THE STANDARD SOUTHERN NEWSPAPER

THE ATLANTA CONSTITUTION

ASSOCIATED PRESS SERVICE

VOL. LIII., No. 87. Entered at Atlanta P. O. as Second Class Mail Matter. ATLANTA, GA., THURSDAY MORNING, SEPTEMBER 9, 1920. ONLY MORNING NEWSPAPER PUBLISHED IN ATLANTA. Daily and Sunday, weekly, $6c; monthly, 50c. Single copies: Daily, 5c; Sunday, 7c.

First Unofficial Returns Show Watson and Walker Indicating Nominations for Senate and Governor

Watson and Hardwick Receive Pluralities At the Fulton Polls

Congressman W. D. Upshaw Gets County, With Hooper Alexander Second—Solicitor John Boykin Easily Defeats W. S. Coburn in the Primary Wednesday.

PENDLETON RE-ELECTED IN JUDGESHIP CONTEST

Moore, Bentley and Holloway Are Named for Legislature, John Y. Smith and Dr. L. N. Huff Going Down in Defeat.

Thomas E. Watson, candidate for United States senator, and Thomas W. Hardwick, candidate for governor, were victors in Fulton county in the state primary election of Wednesday.

Senator Smith ran a close second to the Thomson man, Governor Dorsey following, not far behind, in third place, and John R. Cooper came fourth. The total vote, city and county, was as follows:

Watson, 5,245; Smith, 4,448; Dorsey, 3,800; Cooper, 96.

In the contest for governor Hardwick was hard pressed by Clifford Walker, while John N. Holder ran a weak third. Walter R. Brown tailed the ticket. The following figures show the result for governor: Hardwick, 5,649; Walker, 5,084; Holder, 2,649; Brown, 422.

Upshaw Is Winner.

For congressman from the Fifth district, Congressman W. D. Upshaw received a large plurality over his nearest opponent, Hooper Alexander. Returns showed the following figures:

Upshaw, 6,293; Alexander, 4,594; Ben M. Blackburn, 2,713.

Next to the senatorial and governor's races it is probable that the keenest interest centered in the contests for judge and solicitor of the Atlanta circuit and for representative from Fulton county.

In the race for the bench Judge J. T. Pendleton was an easy winner over George Westmoreland and George P. Whitman. The candidates ran as follows: Pendleton, 5,740; Westmoreland, 2,495, and Whitman, 1,737.

Solicitor Boykin Wins.

Solicitor John A. Boykin was reelected by an overwhelming majority over W. S. Coburn, receiving 7,978 votes. The number cast for Mr. Coburn was 1,978.

John Y. Smith was defeated for re-election as a representative in the legislature, and Ernest G. Bentley, Murphy M. Holloway and Virlyn B. Moore, the three high candidates, were nominated. The race was a five-cornered affair, with the following result:

Moore, 6,377; Holloway, 5,270; Bentley, 5,627; Smith, 5,436; Dr. L. N. Huff, 2,539.

For secretary of state S. G. McLendon defeated Claude A. West in the Fulton county race, his vote being 3,786 to 3,564.

Attorney General.

For attorney general, George M. Napier was an easy winner over George B. Davis by the vote of 7,816, to 3,648.

In the race for railroad commissioner, Paul Trammell had no difficulty in defeating Trox Bankston, the vote being, Trammell 6,594 to 4,404.

For judge of the court of appeals to succeed O. H. B. Bloodworth, the vote was, Bloodworth 8,241 to 2,613.

For judge of the court of appeals to succeed Judge Charles W. Smith, Judge Ben H. Hill was the winner over Judge Smith by the vote of 5,039 to 1,355.

RACE FOR SENATE IN CITY PRECINCTS.

First word—Cooper 4; Dorsey 98; Smith 59; Watson 171.

Second ward—Cooper 10; Dorsey 336; Smith 597; Watson 627.

Third Ward A—Cooper 6; Dorsey 322; Smith 216; Watson 274.

Third Ward B—Cooper 3; Dorsey 50; Smith 74; Watson 240.

Fourth Ward—Cooper 3; Dorsey 240; Smith 285; Watson 89.

Fifth Ward A—Cooper 6; Dorsey 55; Smith 79; Watson 469.

Fifth Ward B—Dorsey 20; Smith 37; Watson 235.

Sixth Ward A—Cooper 5; Dorsey 392; Smith 415; Watson 201.

Sixth Ward B—Cooper 5; Dorsey 73; Smith 107; Watson 227.

Seventh Ward A—Cooper 10; Dorsey 337; Smith 385; Watson 224.

Seventh Ward B—Cooper 2; Dorsey 102; Smith 96; Watson 120.

Eighth Ward A—Cooper 4; Dorsey 777; Smith 682; Watson 87.

Eighth Ward B—Dorsey 17; Smith 49; Watson 127.

Ninth Ward A—Cooper 3; Dorsey 233; Smith 236; Watson 139.

Ninth Ward B—Cooper 3; Dorsey 217; Smith 202; Watson 46.

Tenth Ward A—Cooper 2; Dorsey 75; Smith 62; Watson 88.

Tenth Ward B—Cooper 3; Dorsey 80; Smith 126; Waatson 280.

Eleventh Ward—Cooper 4; Dorsey 83; Smith 30; Watson 159.

Total, Cooper 73; Dorsey 3,246; Smith 3,728; Watson 3,833.

Race for Governor.

First Ward—Brown, 6; Hardwick, 184; Holder, 34; Walker, 110.

Continued on Page 7, Column 3.

HARDING SCORED FOR VACILLATION

Cox Tells Montana Voters the Senator Has Taken Eight Different Positions on the League of Nations.

Great Falls, Mont., September 8. A new assault upon the international policies of Senator Harding, republican presidential candidate, was made here tonight by Governor Cox, of Ohio, his democratic opponent, in the latter's Montana campaign. Governor Cox declared Senator Harding had taken eight different positions.

At a public gathering here tonight, ending a day of rear platform campaigning across northern Montana, the governor demanded a definite statement from Senator Harding and suggested that the republican candidate referee a league of nations debate between Senator Johnson, of California, and former President Taft.

"The campaign, even though we are more or less in the preliminaries," said Governor Cox, "has reached a stage when we should take count of the situation. It would seem fitting to direct the nation's thought to this outstanding thing: The changing, vacillating, inconsistent attitude of the senatorial candidate for the presidency on international questions.

Cox on Harding's Position.

"Senator Harding's positions have been as follows:

1. "In the senate voted with mild reservationists.

2. "In the senate, advocated and voted for the Lodge reservations.

3. "In the senate, supported the Knox resolution for a separate peace with Germany.

4. "Nominated on a platform which declared 'the league of nations has signally failed.'

5. "Speech of acceptance proposed separate peace with Germany and new relationship of nations to be established by him and the scrapping of the league.

6. "August 28 speech, an entirely new plan—the resurrection of the dead Hague tribunal under which occurred the Russo-Japanese, the Boer, the Balkan and the great world war.

7. "Speech of September 6—'the league has now passed beyond the possibility of restoration.'

8. "Same speech (September 6)—'Amendment or revision or reconstruction of the league covenant is still among the possibilities.'

"It will be seen, therefore, that eight different proposals have been made by a candidate for the constitutional position of president, the officer who in a large measure initiates the international policies of this republic.

"Let us not forget in this connection that republicans of all shades of opinion on this subject have visited Marion, and without exception, whether the guest favored the league or opposed the league, he invariably reported to the press that he indorsed Senator Harding's position as stated to him in conferences. All this would be laughable if it were not so tragic.

Definite Decison Wanted.

"It is important that a definite decision come out of Marion. In this connection, I have a suggestion which is that Senator Johnson, who is against any kind of a league, and ex-President Taft, who has indorsed the present league, conduct a joint debate on the front porch at Marion and that Senator Harding render a decision which will be not only his decision, but his final decision."

Governor Cox here and in a number of rear platform addresses also characterized Senator Harding as the "reactionary candidate of the senatorial oligarchy and of big business interests trying to buy the presidency."

Mr. Harding, the governor asserted, secured only seven hundred and twenty-three of 40.000 votes in the Montana republican primary. The democratic candidate reiterated charges that Mr. Harding was nominated by a "ring" at Chicago.

Republican contribution charges also were repeated by Governor Cox today to all of his audiences, many of which were picturesque with cowboys and Indians from nearby ranches. At Wolf Point early this morning, the governor appeared in pajamas, covered with his overcoat to address his first rear platform crowd. He was joined at Wolf Point by Governor Stewart and National Committeeman J. Bruce Kremer.

Governor Stewart introduced the candidate to gatherings at points along the route. Bands were out at several towns and a Havre reception committee boarded the train at Harlem.

Progressivism and the league were featured by Governor Cox in all addresses.

Vote on Governor Race

COUNTIES.	Walker	Hardwick	Holder
Atkinson	2		
Appling	2		
Bacon	2		
Banks		2	
Bartow	4		
Barrow		2	
Baker	2		
Baldwin		2	
Ben Hill	2		
Berrien		2	
Bibb	6		
Bleckley	2		
Brooks	4		
Bryan	2		
Bulloch		4	
Burke	4		
Butts	2		
Calhoun	2		
Carroll	4		
Camden	2		
Campbell		2	
Candler		2	
Catoosa	2		
Charlton	2		
Chatham	6		
Chattahoochee	2		
Chattooga	2		
Cherokee		2	
Clay	2		
Clayton		2	
Clarke	4		
Clinch	2		
Cobb		4	
Coffee		2	
Cook	2		
Colquitt		2	
Columbia		2	
Coweta	4		
Crawford	2		
Crisp	2		
Dade	2		
DeKalb		4	
Decatur		4	
Dodge		2	
Dooly	2		
Dougherty	2		
Douglas		2	
Early		2	
Echols	2		
Effingham	2		
Elbert		4	
Emanuel		4	
Evans		2	
Fannin	2		
Fayette		2	
Floyd	6		
Forsyth		2	
Franklin		2	
Fulton		6	
Glascock		2	
Glynn	2		
Gordon		2	
Grady	2		
Greene		2	
Gwinnett		4	
Hall		4	
Hancock		2	
Haralson		2	
Harris	2		
Hart		2	
Henry		2	
Houston	4		
Jackson		4	
Jasper	2		
Jeff Davis		2	
Jenkins		2	
Johnson		2	
Jones	2		
Laurens		4	
Lee	2		
Liberty		2	
Lincoln		2	
Lowndes	4		
McIntosh	2		
Macon	2		
Madison		2	
Milton		2	
Marion		2	
Meriwether		4	
Mitchell	2		
McDuffie		2	
Monroe		2	
Montgomery		2	
Morgan	2		
Murray	2		
Muscogee	6		
Oconee		2	
Oglethorpe		2	
Paulding		2	
Pickens		2	
Pierce	2		
Pike		2	
Polk		2	
Pulaski		2	
Putnam	2		
Quitman	2		
Rabun		2	
Randolph	2		
Rockdale		2	
Schley	2		
Screven		2	
Spalding	2		
Stewart	2		
Stephens	2		
Sumter	4		
Talbot	2		
Tattnall		2	
Taliaferro		2	
Telfair	2		
Terrell	2		
Thomas	4		
Tift	2		
Troup		4	
Treutlen		2	
Toombs		2	
Turner		2	
Twiggs	2		
Union	2		
Upson		2	
Walker	2		
Walton	4		
Ware		4	
Warren		2	
Washington		4	
Wayne	2		
Webster	2		
Wheeler		2	
Whitfield	2		
Wilcox	2		
Wilkes		4	
Wilkinson		2	
Worth		2	

No reports received from Dawson, Gilmer, Habersham, Heard, Irwin, Jefferson, Miller, Newton, Taylor, Towns, White and Richmond counties. All these are two-vote counties with the exception of Richmond, which has six votes.

REFUSED BALLOT, MRS. McLENDON APPEALS TO COLBY

Upon Her Demand to Vote in Second Ward Yesterday She Was Denied the Privilege, She States in Telegram to Secretary of State.

MAY FILE INJUNCTION, SAYS SUFFRAGE LEADER

One Woman in Dalton Refused Vote—No Instance Yet Given Where Any Woman Cast a Ballot in Primary.

Declaring that she had been denied the right to cast a vote in the primary Wednesday because of her sex and in violation of the 19th amendment to the United States constitution, Mrs. Mary L. McLendon, one of the best known equal suffrage leaders in the south, has notified the United States authorities of the incident and has appealed to Secretary of State Bainbridge Colby for instructions.

Mrs. McLendon appeared at the voting precinct in the auction rooms of B. Bernard, at 87 South Pryor street, in the second ward, which she declares is the proper place for her to have registered her ballot, and demanded the right to vote. According to her statement she was told that she would not be allowed to cast a ballot there, and her request for a ticket was also refused.

Following the alleged refusal of the election managers at the second ward precinct to allow Mrs. McLendon to vote, the suffrage leader Wednesday afternoon made a statement concerning the matter. She also gave out the following telegram that she has sent to the United States secretary of state in Washington, D. C.:

Telegram to Colby.

Atlanta, Ga., September 8, 1920.

"Hon. Bainbridge Colby,
Secretary of State,
Washington, D. C.

"I have demanded ballot at proper voting place in this city today, and have been refused the right to vote on account of sex. Am qualified to vote under the 19th amendment. Please give instructions."

(Signed)
MRS. MARY G. McLENDON.

Mrs. McLendon, who declares her belief in the right of women to take part in the white primary on Wednesday, stated that she means to make every effort to secure her rights under the federal constitution, and gave it out that she is considering the filing of an injunction against the certification of the primary election of Wednesday on the grounds that the rejection of her vote was in violation of the law.

The noted suffragist leader also declared that she and others of her sex in the state had made up their minds to take part in the general election of November, and gave warning to the democratic party that to further deny the women the rights that have been given them under the constitution of the United States, which has been ratified by 36 states of the union, will possibly result in a manner not in accordance with the desires of that party.

Expect to Fight.

"We expect to right for what is ours," declared Mrs. McLendon, "and the arrogance of the democratic leaders will possibly lead to results that will be as surprising as they will be distasteful. The right to vote has been given the women of Georgia, and when the democratic party leaders take it upon themselves to abridge that right in the face of the federal constitution, they overlook the provision that congress has been given the power by the ratified amendment to enforce the law, and they also lose sight of a possibility that the women may choose not to vote in accord with the democratic party when the powers that be are finally forced to yield to the women the privileges the federal laws now give them."

Mrs. McLendon did not state conclusively just how she would proceed with reference to the primary election, declaring she would await a reply to her telegram addressed to the secretary of state. She however, indicated that her resolve to enforce her right of suffrage was firm, and that she would not rest until she was given the peaceable privilege of casting her vote in all Georgia elections.

It was stated in a telegram that one woman in Dalton had offered her vote to the election managers in that city and that she had been refused, and stories of many other incidents of a like nature have been heard, but no incident has yet been disclosed in which a woman was allowed to cast a ballot in the primary of September 8.

Wins Hot Race

CONGRESSMAN W. D. UPSHAW

CONGRESS RACE WON BY UPSHAW

Incumbent Carries Four Out of Five Counties and Is Easy Winner in Fifth District Primary.

Congressman W. D. Upshaw proved an easy winner in the race for re-election in the fifth congressional district, held yesterday, defeating Hooper Alexander and Ben Blackburn. The victor carried Fulton, DeKalb, Rockdale and Campbell, while Blackburn carried Douglas, thus giving the congressman 14 county unit votes to 2. While in some cases complete returns had not been recenved, enough reports were in hand to show Mr. Upshaw the victor.

In Fulton county the congressman was far in the lead on the reports received by The Constitution on going to press, and reports to come in later could not change the result. Alexander was second, and Blackburn third.

In DeKalb, the last reports received showed the following: Upshaw, 1,196; Alexander, 812, and Blackburn, 539.

Returns from Rockdale county gave the congressman a majority of 100 votes.

Complete returns from Campbell
Complete returns from Campbell his opponents by 169 votes.

Douglas county went for Blackburn by an estimated plurality of 100 votes.

Congressman Upshaw has for years been known in Georgia for his work as editor of The Golden Age, for various publications which he has issued, and for his work on the lecture platform. Two years ago he won his way to congress over a big field, succeeding to the place of Congressman William Schley Howard, who did not offer for re-election.

EX-OFFICERS PLAN MILITARY ORDER OF THE WORLD WAR

Detroit, September 8.—Officers of the American army in the world war, meeting here today, approved plans for organization of the Military Order of the World War. The new organization will be a merger of the American officers of the great war, and other bodies formed since the return of the troops from France.

A constitution framed today declares the purpose of the brotherhood is to inculcate love of country, uphold the constitution, promote cultivation of military science and the adoption of a consistent military policy and to cherish memories of the war.

The constitution forbids political activity by the order.

A national convention is to be held in September every fourth year.

MORE PAY IS URGED FOR POSTAL WORKERS

Cincinnati, September 8.—Postmaster Selph, St. Louis, president of the National Association of Postmasters of the United States, in addressing the twentieth annual convention of that organization today, advocated increase of from 15 to 30 per cent in the salaries of postal employees from postmaster to the lowest in the ranks. Unless congress awoke to the paramount importance of postal employees' salary increase, he said, the entire system would be endangered, not because of unfaithfulness, but because private-owned utilities were taking the men at higher pay.

SEVEN DISTRICT RACES ARE WON BY CONGRESSMEN

Upshaw, Crisp, Brand, Lee, Bell, Vinson and Larsen Will Retain Their Places in Washington.

OVERSTREET HAVING HARD FIGHT IN FIRST

W. F. Slater Is Tied With Congressman Overstreet in Number of Unit Votes and Result Depends Upon One County.

Practically complete returns from the eight districts having congressional contests indicate the renominations of Charles F. Crisp, W. D. Upshaw, Gordon Lee, C. H. Brand, T. M. Bell, Carl Vinson, and W. W Larsen. In the second, fourth, sixth and eleventh districts there was no opposition. In any case where a candidate fails to get a majority of the county unit votes the popular vote nominates.

In the first district Congressman J. W. Overstreet and W. F. Slater are running a close race, with Judge W. W. Sheppard third. This election is in great doubt.

The Third District was carried with a safe margin by Charles F. Crisp, opposed by Gordon Jones, the former carrying a majority of the county unit votes.

The Fifth District was carried easily by W. D. Upshaw.

Gordon Lee Winner.

The Seventh District indicates a victory for Gordon Lee over Claude Porter of Rome by a majority of approximately 2,000. Among the counties carried by Lee are Walker, Chattooga, Bartow, Gordon, Cobb, Whitfield, Dade, Catoosa, Murray, Porter carried Floyd, Haralson, Polk and Paulding.

The eighth district gave ten of the thirteen counties to Charles H. Brand over Thomas J. Shackelford, running on a cotton platform, and over Phil W. Davis, opposing the league and administration. Shackelford carried three counties and Davis did not carry a county. Brand carried Newton, Clarke, Walton, Putnam, Franklin, Hart, Oconee, Greene, Wilkes and Oglethorpe. Robert, Madison and Morgan went to Shackelford.

The ninth district went to T. M. Bell over John I. Kelly Bell carried fifteen out of nineteen counties, winning on a clear county unit vote majority

The tenth district was carried by Carl Vinson over Sam Olive, president of the Georgia senate, who was supported by Thomas Watson. Vinson has carried Richmond, Columbia, Wilkinson, Baldwin, Taliaferro, Hancock and Washington, giving him twenty-two unit votes, while only sixteen are necessary to nominate.

The twelfth district has been conceded to W. W. Larson over Roscoe Peacock, of Eastman.

Close in the First.

Savannah, Ga., September 9.—(Special.)—The congressional race in the First district is in suspense. Congressman Overstreet, incumbent, if he carries Chatham (which had not done counting at 2 o'clock), will have 12 votes; W. F. Slater, 12, and Judge W. W. Sheppard, 2 votes in the convention.

Effingham is close between Sheppard and Overstreet. To be decided by official figures tomorrow. Unless Overstreet is safe in Chatham and gets Effingham there is no plurality and by the district committee's rules the popular vote will determine.

If left to the popular vote the result is up in the air with a good chance for Slater, anti-league candidate.

Three Congressmen Win.

Macon, Ga., September 8.—Scattering incomplete returns received by The Telegraph up to midnight from districts having congressional contests indicated that Congressman Charles F. Crisp, of the Third district has been renominated over Gordon Jones; Congressman Carl Vinson, of the Tenth, renominated over Sam Olive; Congressman W. W. Larsen, of the Twelfth, renominted over Roscoe Peacock.

There was no opposition in the Second, Fourth, Sixth and Eleventh. No returns from the Fifth, Seventh, Eighth and Ninth had been received at a late hour tonight.

Seven of the twelve counties were carried by Vinson, netting twenty county unit votes against ten county unit votes for his opponent.

Vinson has carried Richmond, Columbia, Wilkinson, Baldwin, Taliaferro, Hancock and Washington, giving him twenty-two convention votes, only sixteen were necessary to a choice.

Vote on Senate Race

COUNTIES.	Dorsey	Smith	Watson
Appling			2
Atkinson	2		
Bacon			2
Baker			2
Baldwin			2
Banks			2
Barrow			2
Bartow		4	
Ben Hill			2
Berrien			2
Bibb	6		
Bleckley			2
Brooks			4
Bryan	2		
Bulloch			4
Burke	4		
Butts			2
Calhoun		2	
Camden	2		
Campbell			2
Candler			2
Carroll	4		
Catoosa	2		
Charlton	2		
Chattahoochee	2		
Chatham	6		
Chattooga	2		
Cherokee		2	
Clarke	4		
Clay		2	
Clayton			2
Clinch	2		
Cobb			4
Coffee			2
Colquitt			2
Columbia			2
Cook	2		
Coweta	4		
Crawford		2	
Crisp	2		
Dade		2	
Dawson			2
Decatur			4
DeKalb			4
Dodge			2
Dooly			2
Dougherty	2		
Douglas			2
Early			2
Echols	2		
Effingham	2		
Elbert			4
Emanuel			4
Evans	2		
Fannin	2		
Fayette			2
Floyd	6		
Forsyth			2
Franklin			2
Fulton			6
Glascock			2
Glynn	2		
Gordon			2
Grady			2
Greene			2
Gwinnett			4
Hall			4
Haralson			2
Harris	2		
Hart			2
Henry			2
Houston	4		
Jackson			4
Jasper			2
Jeff Davis			2
Jefferson			2
Jenkins			2
Johnson			2
Jones	2		
Laurens			4
Lee	2		
Liberty			2
Lincoln			2
Lowndes	4		
Macon			2
Madison			2
Marion			2
Meriwether			4
Milton			2
Mitchell			2
Monroe			2
Montgomery			2
Morgan			2
Murray	2		
Muscogee	6		
McDuffie			2
McIntosh		2	
Oconee			2
Oglethorpe			2
Paulding			2
Pickens	2		
Pierce			2
Pike			2
Polk			2
Pulaski			2
Putnam	2		
Quitman			2
Randolph	2		
Richmond	6		
Rockdale	2		
Schley	2		
Screven			2
Spalding			2
Stewart	2		
Sumter	4		
Talbot	2		
Taliaferro			2
Tattnall			2
Telfair			2
Terrell	2		
Thomas			4
Tift	2		
Toombs			2
Towns	2		
Troup			4
Treutlen			2
Turner			2
Twiggs	2		
Union	2		
Upson			2
Walker	2		
Walton			4
Ware			4
Warren			2
Washington			4
Wayne		2	
Webster			2
Wheeler			2
Whitfield			2
Wilcox	2		
Wilkes			4
Wilkinson			2
Worth			2

No reports received from Gilmer, Habersham, Hancock, Irwin, Jefferson, Miller, Newton, Rabun, Stephens, Taylor and White counties, all being two-vote counties.

BOTH SEEM TO HAVE MAJORITIES OVER THEIR OPPONENTS

Total of 143 Counties Gives Watson 222 County Unit Votes, Dorsey 102 and Smith 32.

M'LENDON IS WINNER, RETURNS INDICATE

Trammell, Napier and Bloodworth Running Well Ahead in Respective Contests—The Vote Heavy and Count Slow.

As this edition goes to press the county unit vote of the respective candidates, from a total of 143 counties reporting, is as follows:

For Senator—

Watson	**222**
Dorsey	**102**
Smith	**32**

For Governor—

Walker	**178**
Hardwick	**166**
Holder	**12**

The sovereign voters of the state of Georgia have spoken, and by their edict, if there are no material changes from the unofficial returns received up to an early hour Thursday morning, Clifford Walker will be the next governor, while Thomas E. Watson will represent the state in the United States senate.

With 143 counties reporting, Walker has a total of 178 county unit votes. Development of corresponding strength in the twelve counties now missing would give him the nomination in the first primary. Only the returns from these missing counties, however, will determine whether he has already won the nomination or whether this race must go before a second primary.

In the senatorial race, Watson's county unit vote of 222 from a total of 143 counties reporting, gives him a lead of 58 votes over the combined votes of Dorsey and Smith, and 27 over the minimum necessary to elect, which, unless there are material changes in the corrected returns, gives him the nomination in the first primary. Watson carried Richmond county by a plurality of 200.

The table on this page gives the county unit votes received by Hardwick and Holder in the race for governor, and of Dorsey and Smith in the race for senator, and with the few counties yet to be heard from the indications are that these figures will be but slightly changed.

GUYT M'LENDON PROBABLE WINNER.

In the race for secretary of state reports have been received from 42 of the 155 counties, and in these S. Guyt McLendon was leading over Claude A. West in a manner that would indicate his election, unless later returns developed strength for West, McLendon having 38 counties to his credit, while West had carried only four.

For attorney general the latest returns gave Colonel George Napier 32 counties as against 9 counties for George B. Davis, returns having been received from only 41 counties at the time of going to press.

Paul B. Trammell had a big lead

Continued on Page 6, Column 1.

The Weather

LOCAL SHOWERS

Washington—Forecast:
Georgia—Local showers Thursday and Friday.

Local Weather Report.

Highest temperature	80
Lowest temperature	69
Mean temperature	74
Normal temperature	74
Rainfall in past 24 hours, ins.	.77
Excess since 1st of mo., ins.	.56
Excess since January 1, inches.	18.52

	7 a. m.	Noon.	7 p. m.
Dry temperature.	71	82	75
Wet bulb	69	70	73
Rel. humidity	90	54	93

Reports of Weather Bureau Stations

STATIONS and State of WEATHER.	Temperature. 7 p.m.	High.	Rain, 24 hrs. Inches.
ATLANTA, clear	75	80	.77
Birmingham, p c	78	86	.00
Boston, clear	70	76	.00
Buffalo, clear	66	70	.00
Charleston, cldy	80	86	.54
Chicago, rain	70	70	.00
Denver, cldy	80	88	.00
Des Moines, rain	62	64	1.34
Galveston, clear	82	88	.00
Hatteras, clear	76	80	.60
Jacksonville, clr	80	88	.01
Kan. City, cldy	70	72	.00
Memphis, pt cldy	70	80	1.74
Miami, clear	82	86	.00
Mobile, pt cldy	82	90	.00
Montgomery, clr	84	90	.00
New Orleans, clr	84	92	.00
New York, clear	72	76	.00
Shreveport, cldy	76	82	.08
Tampa, cldy	82	90	.00
Toledo, pt cldy	68	78	.00
Vicksburg, clear	80	90	.00
Washington, clr	70	80	.00

C. F. von HERRMANN,
Meteorologist, Weather Bureau.

THE DAYLIGHT CORNER

EISEMAN'S

52 YEARS IN ATLANTA

ONE WHITEHALL STREET

The Store for Men

Correct Apparel of Dependable Quality

Interesting---Instructive---Impressive

An Industrial Exhibit of Textile Products

In connection with the Formal Opening of the Finest Men's Wear Store in the South, Eiseman's present an interesting and educational exhibition of original sources of men's apparel

Exhibit Opens This Morning at 9 O'Clock

THE Story of each section of this exhibit is a romance of human effort and creative faculties, for in the production of men's apparel supplies are drawn from every section of the Globe. Many surprising and instructive lessons are to be learned from this exhibition, all affecting the things you wear every day. The exhibit is complete and guides you from the original sources of raw products to the completed article, involving in many cases processes which are totally unknown to the average man or woman.

Store Features

IN looking over this interesting exhibit, observe the handsome new fixtures we have recently installed. "The Daylight Corner" has been transformed! Completely modern in its enlightened ideas and beautiful appointments, this store is truly the very finest Men's and Boys' Clothing Store in the South. An established Atlanta Institution—devoted to the interests of Atlanta People, backed by a Service Record of 52 Faithful Years in Atlanta. A store that really Serves. The people of Atlanta and Georgia will be proud of this new store—typical of Atlanta's Progress—which is a tribute to public Confidence in Eiseman Methods and Eiseman Merchandise.

Clothing Exhibit

It is a long step from the clipping of the wool from the sheep's back through the various cleaning stages—the formation of wool yarns—the weaving of woolen fabrics ready for cutting and sewing. And yet this interesting exhibit shows all these processes. Then to further illustrate the Quality of Kuppenheimer Clothes—skeleton coats show the many unseen refinements of skilled tailoring. This elaborate exhibit was prepared by The House of Kuppenheimer with the assistance of the Stillwater Woolen Mills.

Hat Exhibit

Not everyone knows how fine felt hats are produced from animal furs, but after viewing the complete exhibit sent to Eiseman's for their Formal Opening by the makers of Stetson Hats—t' is wonderful process will be an open book. Scores of rare furs from all parts of the globe have been assembled here. Then, step by step, they are transformed into handsome hats. Many consider this exhibit the most interesting of our collection. It is unusually instructive. Located on the First Floor just adjoining the Shirt, Shoe and Clothing Exhibits.

Everybody Is Invited to Attend This Exhibition

Eiseman's cordially invite the people of this community to attend this Textile Industrial Exhibition, and at the same time inspect the most modern Men's and Boy's Store in the South.

Atlanta Civic Organizations Will Visit the Store

During the afternoon of
September 9th, members of
The Retail Merchants' Association
The City Government
The Chamber of Commerce
will visit "The Daylight Corner"

During the afternoon of
September 10th, members of
The Rotary Club
The Atlanta Advertising Club
The Kiwanis Club
will visit "The Daylight Corner"

This Exhibit Will Be Specially Interesting to Students of

Georgia School of Technology
Emory University
Oglethorpe University
Boys' High—Commercial High
Tech High—Fulton High

Attractive Souvenirs

Store Features

MANY surprising changes have been made at "The Daylight Corner," but each and every one was carefully planned so that we might better serve our customers. Our Entire Third Floor is now a beautiful Men's Clothing Department. The Second Floor is exclusively devoted to Boys. The General Offices are now located on a newly-built Mezzanine Floor, and the First Floor is entirely occupied by our Men's Furnishing, Hat and Shoe Department. These are a few of many new features. The Eiseman Store now stands as the last word in efficiency, ready for many more years of faithful service to the Men and Boys of this Community and the South.

Shirt Exhibit

This remarkable exhibit takes you from the original drawing of an exclusive Eagle Shirt pattern through the experimental stages to the finished fabric. A thorough demonstration of pattern efficiency is illustrated. It also shows the production of silk and the weaving processes. Another interesting feature is an Eagle Shirt completely made up on one side and unfinished on the other side, showing at a glance some unusual superiorities of Eagle Shirts. Specimens of the latest Eagle Fabric Creations are assembled through the courtesy of the makers and the Acadia Mills.

Shoe Exhibit

The making of Fine Shoes is a wonderful process and it has been said that Shoe Machinery is the most ingenious of all. French, Shriner & Urner enjoy the well-merited distinction of being among the finest producers of men's footwear in America. In view of the fact that Eiseman's—always endeavoring to supply the very best—will feature these shoes, we have assembled this exhibit which shows the many distinctive processes which make for real service and quality. Step by step it illustrates the making of a fine French, Shriner & Urner Man's Shoe.

Whitehall at Viaduct **EISEMAN'S** Whitehall at Viaduct

BIG TOLL TAKEN OF ITALIAN LIVES BY EARTHQUAKE

Reports Indicate That Hundreds of Persons Were Killed by Shocks That Ravaged Many Provinces.

PANIC IS PREVAILING IN STRICKEN DISTRICTS

Some Towns Were Almost Completely Destroyed by the Force of the Shocks — King Has Gone to Affected Area.

Rome, September 8.—Italy is again suffering from an earthqua disturbance, the extent of which has not yet been measured. It is known, however, that hundreds of people have been killed and thous injured. Many small towns and villages have been wrecked, and although assistance is being hurried from all parts of the country to the afflicted area, there is much suffering for want of food, medicines and shelter for the people. Though not so great, the present disaster recalls the distant tragedy of Messina.

It is not yet possible to calculate how many hundreds are dead—the list up to this evening shows close to four hundred already reported. There are many bodies under the ruins and there are injured also under the ruins who have not yet been reached by the rescuers. There are believed to be many thousands of injured; the hospitals have already received about 500 and 300 others have been taken to other hospitals near Spezia. Improvised hospitals composed of tents are caring for many others—nobody knows how many. The injured and the homeless are thankful at least that the weather keeps fair, but at night it is very cold, especially on the mountain slopes.

All Combine to Aid.

All classes are combining in their efforts to render aid. Monarchists as well as republicans, socialists and even anarchists are flocking to the scene of the earthquake from the bigger cities—Spezia, Florence, Luca and Modena.

Survivors describe the s as terrifying. The air was filled with choking, blinding dust, so black that the sun was lost to view.

"It seemed like the end of the world," peasants say.

The great towers of medieval castles were shaken, partially destroyed, or seen to totter and fall. Heducal palace at Massa Carrara, which was the summer residence of Napoelon's sister, was seriously damaged.

Several hundred persons lost their lives in the earthquake at Fivizzano, and many more were injured, according to a dispatch to The Tribuna from Massa.

Scores of lives are believed to have been lost in the district north of Florence, which was severely shaken by an earthquake yesterday morning. As reports from the stricken region come in over faltering telegraph and telephone lines, the extent of the disaster seems to be growing, and there is a possibility that the damage done may be much more serious than was at first believed.

Reports Are Meager.

The territory violently disturbed seems to be lozenge-shaped, with Florence at the southern apex, and Modenaat the northern end. It extends along the Etruian coast and over the Appenines eastward for upwards of 100 miles. In this district there are many populous towns, and no tidings have as yet been received from many of them. There is every indication that the shock was a severe one, and reports from cities in the earthquake zone show that buildings crumbled beneath the strain of the convulsion of the earthquake.

At Rivizzano, a town of 17,000 inhabitants, near Carrara, almost every building was damaged and many were completely destroyed. Among the collapsed structures is the postoffice, in the ruins of of which is the entire staff. Soldiers, in the province of Massa Marittima, and Monti, near by, were partially destroyed. Riversano, Forni and Montignore are reported in ruins, while in Marina and Carrara many structures have collapsed. At Viareggio, the Church of St. Paul was destroyed, and at Castel Franco di Sotto, the ceiling of a church was shattered.

Panic Prevails.

Panic prevails at Lucca as a result of the cataclysm, and from Gavinana and Limestre come reports of lives being lost. At Vailla Franca, in Lunigiana, an entire family is buried in the ruins of their home, and the village of Vigetta was entirely destroyed. Serious damage was done in Frignano district, where houses collapsed, and at Frassinero, where a number of houses fell. Pievepela and Sant' Andrea were badly damaged, but the number of victims has not been ascertained.

Barco, a town of 9,000 inhabitants, was virtually destroyed by the earthquake of Tuesday, as also was Fornaci, nearby. Sixty-five dead have already have been identified and laid out in the small picturesque cemetery, which was thrown open by the earthquake. Barco was the birthplace of the poet, Giovanni Pascoli.

NEWS MORE GRAVE FROM QUAKE AREA.

Florence, Italy, September 8.—Graver news from the area affected by Tuesday's earthquake was received today, the number of victims being put at several hundred dead and injured. The quake used great damage in the provinces of Florence, Pisa, Leghorn, Lucca, Massa, Carrara, Reggio d'Emilia, Modena and Piacenza. The shock was felt in the surrounding provinces as far as Milan, but there was no injury to life or property.

KING IS VISITING STRICKEN REGIONS.

Pisa, Italy, September 8.—King Victor Emmanuel, with his suite, who came to this city immediately after he received news of the earthquake in this vicinity, went this morning to visit districts in Tuscany, which were affected by the shock.

DEAD AND INJURED CONSTANTLY GROWS.

London, September 8.—Messages from the region affected by Tuesday's earthquake in Italy say the damage was heavier than first believed, and that the number of dead and injured discovered is increasing hourly, according to the Exchange Telegraph dispatch from Rome today.

The Speiza district was especially hard hit. The towns of Quercia, Molassa and Tarasco were wiped out. Apparently, not a single town escaped damage.

Everywhere, the dispatches report, the bopulation is camping in the open.

The Epoca of Rome estimates that 300 persons were killed in Tuesday's earthquake, says a Stefani News Agency dispatch this evening.

ELECTION OVER BRYAN GOES TO THE WHITE HOUSE

THOMAS L. BRYAN, A.B., A.M., Head of Shorthand Department.

The election is over. Bryan goes to the White House, but it is Thomas L. Bryan, and the White House it the pretty white house at the corner of Broad and Hunter, the home of Bryan-Hatton Business College. This Bryan is the first man to teach Gregg Shorthand in Atlanta. Forget the election and learn shorthand, day or night, year round. course, $40.

Easy to learn, easy to write. You may come day or night; Take the course you'll never balk. Write as fast as women talk.

The place business men say go. Ask them, they'll tell you so; Take the course a lady may plan, Never to be fed by any man.

Phone Ivy 8787.

On the Main Floor

Women's Fine Boots

Special 3-Day Sale Today—Friday Saturday

At $8.50 A Pair

Values from $10 to $17.00

These shoes consist of a special lot and "samples" of high-grade Boots. There are over 900 pairs in the lot and almost all leathers and styles are included.

The majority of the assortment consists of small sizes, however all sizes are embraced in some of the styles and you will be more than likely to find your size in just the model of your choice, if you come early.

This is an opportunity to get a real bargain in Women's Fine Boots, and if you care to practice economy, be sure to attend this sale.

Women's Fine Boots at $8.50

Stewart — GOOD SHOES FOR EVERYBODY — FRED A. STEWART CO. 25 WHITEHALL ST.

A 3 Days' Sale at $8.50 Pair

This is the mark that guarantees the Educator

Get Foot-Freedom — Quickly

BRING your poor, tired feet into our store today, and change your shoes for Educators. What will happen? Nature will begin *immediately* to drive off your corns, bunions, callouses, ingrowing nails, and weak arches, caused by the wrong shoes you've been wearing. The foot-freedom you will enjoy will make you think you have a new pair of feet.

That's because Educators "let the feet grow as they should." They are attractive, well-made, serviceable shoes.

Come in now—and bring along your boy. We can fit him with an Educator that will surprise you with its long wear.

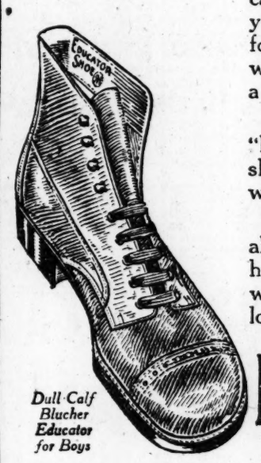

Dull Calf Blucher Educator for Boys

RICE & HUTCHINS EDUCATOR SHOE

FOR MEN, WOMEN, *and* CHILDREN

All America Shoe Store 63 Whitehall St. | Signet Shoe Shop 13 Peachtree St.

LIEUTENANT WALLER RECEIVES DECORATION

Montgomery, Ala., Septemebr 8.—Acting for the war department, Brigadier General R. E. Steiner today decorated Lieutenant Luther Hill Waller, of the 328th Infantry, 82d division, for distinguished service under fire as the regiment was advancing on Vandieres, France, September 15, 1918. The war department citation accompanying the distinguished service, which was bestowed on the Montgomerylan, was accompanied by citations signed by General John J. Pershing, Major General Duncan and Brigadier General Lindsay.

In China any one who writes an immoral book is punished with 100 blows of the heavy bamboo and banishment for life.

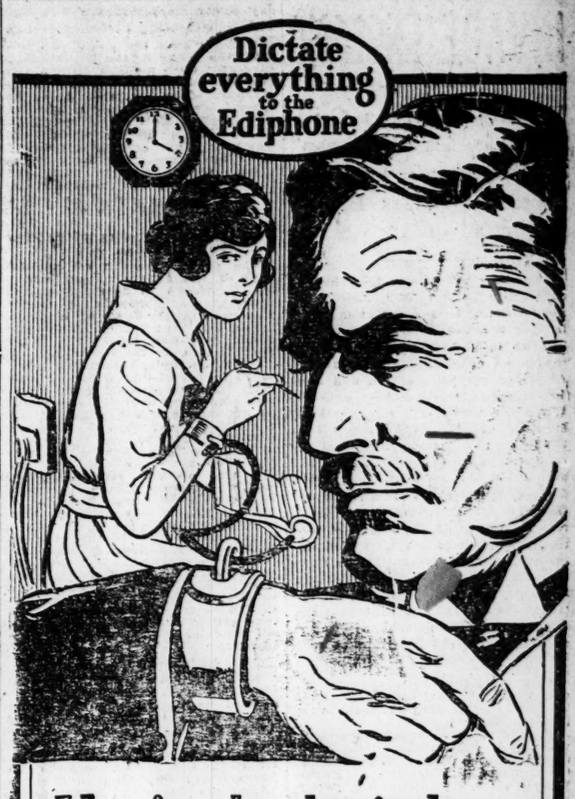

You're both tied up with shorthand—

Pencil-shorthand takes the two of you to dictate a letter. Unsound, yes; and certainly unnecessary. Double your own productive capacity, free yourself and the whole office from such hold-back methods. Dictate everything to The Ediphone.

The easiest way to dictate a letter

THE Ediphone
Built by Thomas A. Edison

Telephone the Ediphone—Main 240 or 241
Prove it on your own work
Sold and Installed by
The Baylis Office Equipment Co.
1 South Broad St. Atlanta, Ga.

The HATS that rule for fall and winter 1920-1921

The accepted criterions of good style .... the shades, fabrics, fashions of the new decree.

Geo. Muse Clothing Co.

3-5-7 Whitehall

MUSICIANS OF U. S. INVADE ENGLAND

Visiting Artists Criticised for Giving "Cheap" Music, But General Impression Raises British Respect.

London, September 4.—What is called the "American invasion" by most London writers about music is leaving a lasting impression on the English mind, and has been a great source of enlightenment regarding American art and culture, and incidentally American business methods. When the "invasion" was heralded, modesty enough, in February last, the idea of an American musical bureau settling in London, acquiring permanent offices and going into daily consultation with Sir Thomas Beecham at Covent Garden, gave rise to visions of Barnum-like hurrah in matters of devices for stimulating popular interest in the newcomers. The American management, however, has been observing all the traditions of British conservatism. Indeed, the sole novelty of "showmanlike" was the abolition of such time-honored but costly avenues of advertising as by posters on the underground railways and by "sandwichmen." The money thus saved was more profitably put into newspaper advertising.

First of the Americans to be heard was Edward Morris, pianist. Then, in order, came Jascha Heifetz, Anna Case, Reinald Warrenrath, Marcia Van Dresser, Cecil Fanning, Sophie Braslau, Lambert Murphy and Mabel Garrison, with the New York Symphony orchestra, under Walter Damrosch.

Heifetz Makes Record.

London paid Heifetz the compliment of turning out in such numbers for his first recital that this young man holds the record for a first-time-ever in London. His first audience was larger than that of any other artist in any field in the annals of Queen's hall. He played moved to the Royal Albert hall, seating more than 9,000 persons; and he there displayed the hold he had taken on London's affections by a "sell-out" forey-eight hours bethere again three times and then fore he appeared. His greeting by the critics was "mixed." None of them denied the possession of an extraordinary talent; but the composition of his first program made most of them question the depth and sincerity of the young man's musicianship. While in London he played a number of private engagements, including one in Melba's house on the occasion of her birthday anniversary. Medba had been active in creating curiosity in London concerning the young virtuoso.

Of the singers, the outstanding successes were made by Miss Garrison, Miss Braslau, Werrenrath and Murphy. Miss Garrison made her London debut as soloist with the New York Symphony orchestra, and was so successful that the big hall was nearly sold out when, two days later, she gave her first recital there. Sophie Braslau was even better received by the critics. Mr. Werrenrath was invited by them to "come again and sing for us frequently," and there was little save praise for the quality of Lambert Murphy's lyric tenor.

The principal point of criticism here of the artists named, and of the Damrosch orchestra was that none of them brought much that was new in the way of American music, and that some of them gave music that was "cheap." The argument was, on the whole, just. All had, for example, been badly advised as to the choice of encore numbers. Heifetz at least made up his program more liberally and selected his encore music with the idea of "pleasing everybody." Thus the man in front who was too musical to care for "The Dance of the Goblins" had his recompense when, in the next encore, Heifetz played Bach's unaccompanied Chaconne. The trouble, of course, was that the various artists, for business reasons, paid more heed to the sale of their records than to the joint impression of American musical taste they were creating. But these are the protests of the few. Upon the general musical public the "invasion" is acting as an extraordinary advertisement of an American culture and of a degree of refinement not previously credited to the United States.

Hofmann to Appear.

Josef Hofman comes here this fall for the first time in many years. Yvonne de Treville also will reappear after a long absence. Later Alma Gluck is to return, and with her Efrem Zimbalist, who was well known in London before he first went to the states. Others announced in continuance of the "American invasion" are Edward Johnson, Orville Harrold and Hulda Lashanska.

Other American orchestras are also expected to be heard here. Leopold Stokowski, who was born in England and was a student and an organist here before he went to Philadelphia as conductor of that city's orchestra, has been revisiting London. So, too, has Frederick A. Stock, conductor of Chicago's orchestra. It is said that arrangements are being made for both these orchestras to visit London and Paris, and that either the London Symphony orchestra or Sir Henry Wood's Queen's Hall orchestra, both slowly recovering from the decimation of war, will shortly visit America.

In a new combined telephone receiver and transmitter the latter consists of a horn projecting at such an angle from the ear box as to rest at one side of instead of in front of a user's lips.

He Is Burned to Death When Cigarette Stub Fires His Bed Clothing

San Antonio, Texas, September 8. Mannie Guggenheim, of Greenville, Miss., was burned to death here today when his bed clothing was ignited from a lighted cigarette stub, which it is presumed he was smoking when he fell asleep. Guggenheim, alone in the room of a local hotel, fought the flames desperately until overcome, thus preventing their spread to adjoining rooms.

U. S. Miners Have Dug Lot More Coal in 1920 Than They Mined in 1919

Indianapolis, September 8.—Asserting American coal miners have dug 50,000,000 more tons of coal in 1920 than they did in 1919, Ellis Searles, editor of the United Mine Workers' Journal, in a statement issued here today, declared that in spite of labor troubles in the industry "no one can truthfully say the miners are responsible for any coal shortage that may occur."

"Everybody is howling for coal, and everybody seems to be jumping on the miners," Mr. Searles said, "because there is said to be a coal shortage. Newspapers and everybody else are saying the trouble is with the miners. The miners dug 50,000,000 tons more bituminous coal in 1920 up to August 28 than they dug in 1919. What has become of this 50,000,000 tons excess over last year? Where is it?"

SENATOR HARRIS SPEAKS OF PAN-PACIFIC UNION

Tokio, September 8.—(By the Associated Press.)—The pan-Pacific idea was promoted today at a luncheon presided over by Alexander H. Ford, secretary of the pan-Pacific union, which was attended by prominent Japanese, American congressmen and others.

Among the speakers were Senator Harris, of Georgia; Representative Small, of North Carolina, and Representative Dyer, of Missouri.

The aims of the pan-Pacific union were given as bringing the nations of the Pacific into closer relationship in order that they might work together for the advancement of all. Mr. Dyer described the mission of the American congressman as making for international "good will and helpfulness," and said if he could take back to America some idea of Japanese high motives and aspirations, he felt the visit would be successful.

No Action on Rail Rates.

Little Rock, Ark., September 8.—The Arkansas corporation commission today refused to act on the application of the railroads for a 20 per cent increase in passenger rates to conform to the increase in interstate rates granted by the interstate commerce commission.

STEP IN THE DARK BY BRITISH LABOR

Decision to Defy Government on Russian Policy by Revolutionary Methods Amounts to Dictatorship.

London, September 8.—The deepest significance for Americans of the special labor congress which hurled a revolutionary defiance at the British government regarding the drift of policy against Russia is not the new part being played by this powerful section of the British democracy in this particular crisis, nor in the extraordinary events which in time are likely to emerge from this decision, nor even the cleavage which it has made at one blow in the Anglo-French entente, thereby throwing France into the arms of America if those arms are held open. The vital significance of the decision is that it makes once and for all the last chapter and the "finis" of the last chapter of British imperialism. "Labor will fight and labor will be right"—will fight for peace against war, against militarism, against navalism and all the imperialistic ambitions dependent upon either militarism or navalism.

Watching labor closely in all its conferences during the last few year no careful observer could fail to be struck by the fact that the touchstone of every policy under discussion has been the same. Every question has been decided upon its merits and very largely without any dogmatic prejudice whatever. Catchwords have meant nothing. Sentiment has been almost entirely absent. Sometimes issues have been dealt with selfishly with what one class calls class selfishness when it is observed in some other class; sometimes the decisions seem to have been guided by an amazing altruism. But always underlying the proceedings and decisions of every congress during the last three years—at least one year of the war must be included—the invisible commander of the labor ship seems to have been steadily laying his course by a compass whose needle pointed at one end to militarism and at the other end to pacifism.

Previous Conference.

Writing about a previous labor conference concerning Russia I pointed out the extraordinary enthusiasm aroused by what then seemed to many the somewhat dull and academic discussion of non-interference with the internal affairs of Russia, and showed that this was not occasioned by any British admiration of bolshevism or the soviet form of government, but by the positive and demonstrative desire of the British labor movement to establish a really just and lasting peace for the whole world so far as British democracy could influence the course of civilization. It was and is positive because it is something very much more than the merely negative and sometimes partisan policy of anti-militarism. Events of the day have shown that it is in fact the heart and soul idea of the labor movement.

How strong and inspiring British labor finds that idea today can only be realized by those who know against what odds idealism of any kind must fight, first to get into the head of the British workingman at all and then, as a pre-requisite of action, to unite all the divergent and contradictory organizations and sections of opinion of the ramshackle labor army loosely, but appropriately called the "movement" to distinguish it from the parliamentary party and all the various other parties and sections.

Certain steps toward unity were taken last year at the time of the general railway strike. A committee of conciliation was formed which included leaders of various tendencies, moderate men and men of the left wing. It was this committee which made possible the negotiation of a compromise, but before this was effected the country had been made to realize that it stood on the brink of a general strike and those in any way in touch with events had further been able to see that beyond any doubt the declaration of a general strike under the authority of the committee of conciliation would have simply been revolution in disguise for a time leading almost inevitably to onen revolution and the setting up of a revolutionary government whose first object would have been the control of the food supply.

Many Lessons Learnt.

Many practical lessons as well as theoretical were learnt during those days by the 200 or so men and women who constitute the actual leadership of the labor movement. With more deliberation and much more foresight a body similar to the committee of conciliation was constituted when the Russian crisis became acute, but it was at once frankly named the council of action. It derived its temporary authority from the executive committees of the three chief branches of the movement, the parliamentary party, the parliamentary committee of the trade union congress and the labor party. Its first action was to call a congress of delegates from the political and industrial organizations of the movement. To this congress it applied for complete and untrammeled authority to take whatever action might seem necessary in order to withdraw British support entirely from those who wished to continue to make war on soviet Russia or to assist others in so doing. Three simple resolutions made it clear that there was to be no reservation, no limit upon the authority of the council of action. Moderate speakers, such as Clynes and Thomas and Margaret Bondfield, further made it unmistakably clear to the congress that if they adopted those resolutions they were for the given purpose of setting up a dictatorship over the labor movement, although a dictatorship in which every tendency of labor opinion was represented.

Challenge to Constitution.

Thomas specifically warned them that the resolutions would be in effect much more than simply the authority to call a general strike, that they would constitute a challenge to the whole constitutional fabric of this country. The warning was greeted by prolonged cheers. Margaret Bondfield warned the many trade union officials among the delegates that the resolutions meant the abrogation of the constitutions of their unions and that any one of them might at any time receive an order from the council of action to call out his branch or union, and that they would be pledged to obey that order. This also was greeted by applause. A disciplinary resolution which also called for a general financial levy of the whole movement which would have been an unthinkable proposition a year ago had no opponents. All three resolutions were carried unanimously.

It must not be supposed that such unanimity was due to excitement. I have seen many revolutionary meetings and have heard enough resolutions passed to bring in a separate millenium for each planet of the solar system and with enough exthusiastic. But these English labor seemed even to casual observers quite appropriate that the chairmen should call upon the congress to rise and stand in silence for a few moments in respect for the momentous decision taken. The silence was absolute. No shuffling, no coughing, no nervousness of any kind. In those impressive moments many must have asked themselves what thing had died and was passing away to claim such religious respect, or what new thing was being born?

Col. Mayfield Admits Trying to Arrest Editor For Criticising Soldiers

Galveston, Texas, September 8.—Testimony in the trial by court-martial of Col. Billie Mayfield was concluded tonight at 8 o'clock with the submission of a signed statement by the accused. The statement shouldered full responsibility for the attempted arrest of G. V. Sanders, editor of The Houston Press, at Houston, August 30.

Mayfield declared "if I were in supreme command again, as I was at the time I gave the order, I would do it again—I would break up that menace to the lives of the boys under my command and the lives of the people at Galveston."

No decision will be made public by the court a transcript of the evidence going forward to Gov. W. P. Hobby for his approval.

Editor Sanders, the principal witness today before the general court-martial in the trial of Colonel Mayfield, charged with violating the ninety-sixth article of war, admitted publishing articles tending to ridicule Governor Hobby, Gen. J. F. Wolters and the Texas national guard.

W. Y. ATKINSON MEN SAY VICTORY IS HIS

A long distance telephone call to The Constitution early Thursday morning from Newnan from the headquarters of William Y. Atkinson gave the information that Mr. Atkinson had defeated the incumbent, H. H. Revel, for solicitor general of the Coweta circuit.

No claim as to his plurality or number of counties carried was made other than that Mr. Atkinson had been elected.

ROBINS AND ROOSEVELT ADDRESS GREAT CROWD

Tulsa, Okla., September 8.—Lieutenant Colonel Theodore Roosevelt tonight addressed more than five thousand persons here in support of the republican state and national tickets. He was preceded by Raymond Robins, his companion on the western tour, who made a plea for republican success. The party left tonight for Wichita, Kansas where Colonel Roosevelt will speak tomorrow.

In Algiers no fewer than three Sabbaths are observed during the week—on Friday that of the Mohammedans, on Saturday that of the Jews, and on Sunday that of the Christians.

Safe Milk for INFANTS and INVALIDS

ASK FOR Horlick's The Original

Avoid Imitations and Substitutes

For Infants, Invalids and Growing Children | Rich milk, malted grain extract in Powder
The Original Food-Drink for All Ages | No Cooking — Nourishing — Digestible

RETAIL GROCERS!!

A Better Barrel of Flour Cheaper

You can now buy our celebrated NATURE-FLAVORED flour direct from us in any quantity at millers' car lot prices. Manufactured exclusively by the new wonderful Tattersall Process, which keeps in the flour the appetizing aroma and nut-like sweetness of the wheat. Made plain or self-rising. No other flour like it. A whirlwind seller everywhere. Housewives say it is

"Deliciously Different"

Wire or write today for prices and about representation in your town and our co-operation plan.

MERO MILLS, Dept. 5, Nashville, Tenn.

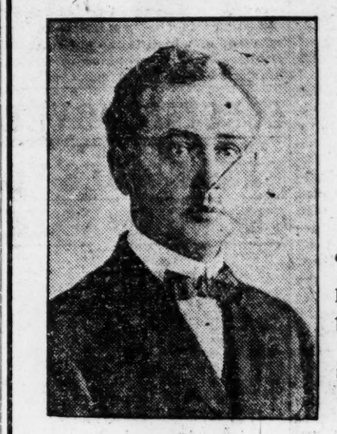

Atlanta Business College

"The Best Business College in the City."

B. DIXON HALL, President
34½ Luckie Street
Phone Ivy 4078
Atlanta, Ga.

B. DIXON HALL, President

The Atlanta Business College is now enrolling students for the Fall Term—both Day and Night Sessions. If you will INVESTIGATE the "ATLANTA," you will say: "The Atlanta is the Best." Write, phone or call now.

It pays to attend an Accredited School.

The Emblem of the Efficient School

"There's a ROGERS store near you"

The people express overwhelming confidence in the Rogers stores

Every day the people give their unqualified endorsement to the policies of the ROGERS stores, expressing their appreciation for the efforts of this institution in holding down living costs

Specials for

Thursday and Friday

5 lbs. Best Irish Potatoes 18c
Fresh Green Virginia Cabbage, lb. 3½c
Best Head Rice, lb. . . 11½c
Plantation Evaporated Milk, can . 12c
Wesson Cooking Oil, pint 29c
Pound can Chum Salmon 15c
Fancy Imported Lemons, doz. . . . 16c
Fresh Guaranteed Country Eggs, in patent cartons, doz. . . 60c
Best Bulk Grits, lb. . . . 4½c
Chase & Sanborn's Seal Brand or Golden Glow Coffee, lb. 44c
(Limit two pounds to a customer.)
Rogers' Fresh Roasted Coffee, lb. 32c
Calif. Lemon Cling Dessert Peaches, in heavy syrup 37c
Libby's Sweetened Condensed Milk, can 16c
Ballard's Prepared Pancake Flour 15c
Honey Gold Syrup, 5 lbs., 82c; 1½ lbs. 21c
Rogers' Pure Smoked Link Sausage, lb. 25c
Rogers' High-Grade Weiners, lb. . . . 25c

ROGERS'

112—ECONOMY STORES—112

McClure's

Twenty-Fourth

ANNIVERSARY SALE

TODAY'S SPECIALS

OUTING FLANNEL 26c YARD

Heavy outing, white ground, pink, blue and gray, plain and fancy stripes. 27-inch wide, 40c value.

Fall Hat SHAPES

Thursday only we will place on sale special lot of hat shapes of all silk velvet in black and colors. Large and small shapes for ladies and misses. In the lot are values from $1.50 to $3.50.

$1.00

RIBBONS

Second Floor

Narrow novelty ribbons for hat and dress trimmings, light and dark colors, plain and fancy. Ribbons that have sold from 15c to 35c yard.

10c yard

Annex (Men's Furnishings)

Wright's Spring Needle Union Suits

Finished throughout, pearl button front, Arabian color. Regular $2.50 value.

$1.00 Suit

Men's Balbriggan Underwear

Medium weight, all sizes. Shirts and drawers.

35c Garment

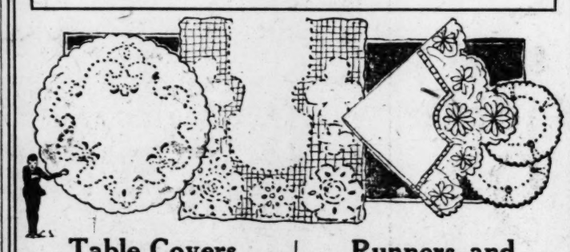

Table Covers

36-inch square table covers of Mexican drawn work, Battenberg and crochet. Some are in heavy grape design. $3.50 and $4.00 regular. (Excellent for gift making) $2.29

Runners and Scarfs

Linene and Battenberg, also trimmed in imitation filet. Regular $1.00 values 59c

See Show Windows For Specials

McClure Ten Cent Co.

Our Store For Men Is Just to the Left of the Main Entrance

MEN!

Men Wait on You— You Don't Have to Get Mixed Up in the Crowd

New Woolen Socks Imported

$1.00 Pr. to $2.25 Pr.

And Here Are More Special Items

THESE NEW WOOL SPORT SOCKS FOR MEN come in the brown and green heather mixtures. They are ribbed Socks and smart for Fall wear with Oxfords. Made in a country where the spinning of yarns from the best staple wool and the looming into socks is an art, perfected through centuries of such work, these splendid WOOL SPORT SOCKS offer values such as the men of Atlanta seldom have the opportunity to take advantage of. There are PURE SILK SOCKS, SILK LISLE SOCKS AND FANCY SILK SOCKS here, too, at reduced prices that should interest every man.

SILK LISLE SOCKS, formerly priced 75c a pair, are now 49c
PURE SILK SOCKS, formerly priced $1.35 a pair, are now 93c
PURE SILK SOCKS, formerly priced $2.25 a pair, are now $1.69
PURE SILK SOCKS, formerly priced $2.50 a pair, are now $1.88
PURE SILK SOCKS, formerly priced $3.00 a pair, are now $2.29

STORE FOR MEN—JUST TO THE LEFT OF THE MAIN ENTRANCE

Chamberlin-Johnson-DuBose Co.

86-96 WHITEHALL

HIGH'S SACRIFICE SALE! HIGH'S

Our Entire $100,000.00 Stock of Draperies Rugs, Etc., Goes on Sale Today at 9 A. M.

HIGH'S *A Sale of Unusual Import to Every One Planning the Refurnishing of the Home* HIGH'S

GRASP THIS OPPORTUNITY AND BUY THE RUGS YOU NEED NOW OR IN FUTURE WHILE

Every Rug in Stock Is Reduced in Price

—Affording the best buying opportunities you've had in months—or will have again soon—Don't miss them.

—We can't impress too strongly the Opportunities that await every Home owner in this Sale of Rugs.

—Some of the best Values in the lot are in small lots of one and two Rugs—and it therefore behooves every Economy-wise Home-manager to be prompt in selecting.

—Every Rug offered is from our own regular stocks, full value at its first price,—incomparable at these Reductions.

$75 Seamless Wilton Rugs $57

9x12 Feet Size, in Choice Patterns and Colorings—Just 12 to Sell

Fill Your Rug Needs from This List:

—9x12-feet $100.00 **Wilton** Rugs; Special.....**$75.00**
—9x12-feet $110.00 **Wilton** Rugs; Special.....**$85.00**
—9x12-feet $125.00 **Wilton** Rugs; Special.....**$95.00**
—9x12-feet $135.00 **Wilton** Rugs; Special.....**$105.00**
—9x12-feet $150.00 **Wilton** Rugs; Special.....**$115.00**
—9x12-feet $175.00 **Wilton** Rugs; Special.....**$135.00**
—8.3x10.6-feet $125.00 **Wilton** Rugs; Special..**$95.00**
—8.3x10.6-feet $150.00 **Wilton** Rugs; Special..**$115.00**
—6x9-feet $75.00 **Wilton** Rugs; Special.....**$55.00**
—6x9-feet $100.00 **Wilton** Rugs; Special.....**$75.00**
—6x9-feet $125.00 **Wilton** Rugs; Special.....**$95.00**
—4.6x7.6-feet $60.00 **Wilton** Rugs; Special....**$45.00**
—36x72-inch $27.50 **Wilton** Rugs; Special.....**$22.00**
—27x54-inch $17.50 **Wilton** Rugs; Special.....**$14.00**
—9x12-feet **Kongo** Wool, $45.00 Rugs; Special..**$36.00**
—8x10-feet $35.00 **Kongo Wool** Rugs; Special..**$28.00**
—3x6-feet $7.50 **Kongo Wool** Rugs; Special.....**$6.00**
—27x54-inch $4.00 **Kongo Wool** Rugs; Special..**$3.20**
—9x12-feet **Rag** Rugs, $30.00 Values; Special..**$24.00**
—9x12-feet **Rag** Rugs, $25.00 Values; Special..**$20.00**
—8x10-feet **Rag** Rugs, $20.00 Values; Special..**$16.00**
—6x9-feet **Rag** Rugs, $12.00 Values; Special....**$9.60**
—4x7-feet **Rag** Rugs, $6.00 Values; Special.....**$4.80**
—9x12-feet **Wool and Fiber** Rugs, $25.00 Values **$20.00**
—8x10-feet **Wool and Fiber** Rugs, $22.50 Values **$18.00**
—6x9-feet **Wool and Fiber** Rugs, $20.00 Values..**$16.00**
—9x12-feet $60.00 **Brussels** Rugs; Special.....**$45.00**
—6x9-feet **Wool and Fiber** Rugs, $12.50 Values..**$10.00**
—9x12-feet **Axminster** Rugs, $85.00 Values....**$65.00**
—6x9-feet **Axminster** $40.00 Rugs; Special....**$32.00**
—4x6 **Axminster** Rugs, $25.00 Values.....**$20.00**
—3x6 **Axminster** Rugs, $15.00 Values; Special..**$12.00**
—27x54-inch **Axminster** Rugs, $8.50 Values.....**$6.80**

$1.50, $2.00, $2.50 Curtain Nets. 1.15

—Filet Nets, —Shadow Laces. —Scores of Patterns in White, —Ivory, —Ecru.—

$3, $3.50, $4, $4.50 Curtainings 2.15

—Filet Nets,
—English Panel Laces,
—Leaver Laces,
—Fine Shadow Laces.
—Dainty or Elaborate —Patterns, in —White, —Ivory, and —Ecru.

85c, $1.00, $1.25 Curtainings 75c

—Filet Laces, —Shadow Laces. —White, —Ivory, —Ecru.

60c and 75c Curtain Nets 55c

—Filet Nets, —Shadow Laces. —Ideal Qualities for General Service Curtains. —Scores of Patterns in White, —Ivory, —Ecru.

$1.50 and $2.00 Scotch Madras 1.19

—Your choice of a host of patterns in all the wanted colors. Perfect qualities, guaranteed Sun-fast.

The Most Fastidious Windows Will Welcome This Sale of

All Our Finest Drapery Materials Greatly Reduced

—Including the Finest Drapery Fabrics Sold— At Prices Which Average About Wholesale Cost

$5, $6, $7.50, $8 Draperies $4.29

Including:
—Moss Rose Brocade Silks,
—Brocade Mohair Silks,
—Mercerized Brocade Damasks,
—Plain Color Silk Poplins,
—Plain Color Plushes,
—Plain Color Velours,
—Plain Color Chenilles.

$4.29 Per Yard

—Patterns to Suit Most Every Taste. —Colorings to Harmonize With Every Decorative Scheme. —Every Yard Perfect Quality.

$10, $12, $15 Draperies $8.75

Including:
—Heavy All-Silk Velours,
—Heavy Silk Damasks,
—Heavy All-Silk Plushes,
—High-grade Mohair Damasks,
—Finest Quality Tapestries.

$8.75 Per Yard

—The Finest Qualities You Can Buy for Over-Drapings, —Upholstering, —etc. Every Wanted Color Is Included.

$3, $3.50, $4 Draperies $2.15

Including:
—Finest Scotch Madrases,
—Mercerized Silk Poplins,
—Mercerized Silk Repps,
—Heavy Cotton Repps.

$2.15 Per Yard

—Qualities in This Lot for Over-Draperies, —Upholstering, —etc. —Colors to Harmonize With Every Scheme of Decoration.

All Cretonnes Reduced

—Embodied in the lots on Sale are Cretonnes for every imaginable purpose, —in patterns and colorings to suit the most discriminating tastes.
—Our own good regular stock lines, —every yard perfect quality, —and at these Reduced Prices, the Greatest Values in Cretonnes, to be found in all Atlanta. —Buy now, —these prices are less than same qualities can be duplicated for elsewhere.

$1.50 Kinds 79c
$2.00 Kinds 1.39
$2.50 Kinds 1.79
$3.00 Kinds 1.98

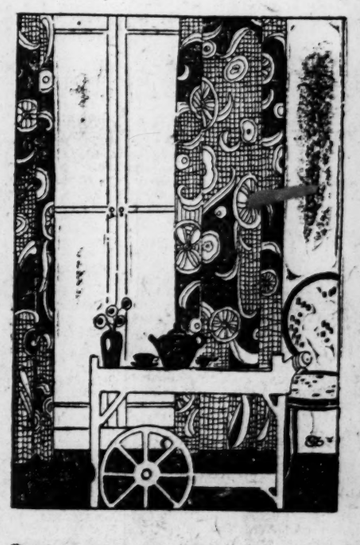

45c Cretonnes 45c Silkolines 29c

—The Lowest Price quoted on Cretonnes or Silkolines, since before the war. —Qualities suited to scores of general uses.
—A host of patterns in combinations of the most wanted colors.
—The lot is limited, so don't deay.

$1 Cretonnes 65c

—Many of These are sufficiently good for various upholstering purposes— Perfect qualities in a wide variety of patterns and colorings.

Remnants,—Neponset Floor Coverings, 57c yd.

WATSON AND WALKER SEEM TO BE WINNERS

Continued From First Page

over Trox Bankston in the contest for railroad commissioner, with 35 counties to his credit, while Bankston had been returned the winner in five counties.

For judge of the court of appeals in the race between Bloodworth and Dorris, Bloodworth had carried 27 counties, while Dorris had two, of the 39 that had reported; and in the race between Charles W. Smith and Ben H. Hill, Hill had carried 28 counties, with Smith 8 counties, out of 36 reporting.

For several state offices there was no competition, these being: State treasurer, W. J. Speer; comptroller general, William A. Wright; commissioner of agriculture, J. J. Brown; superintendent of education M. L. Brittain; commissioner of commerce and labor, Hal M. Stanley; commissioner of pensions, John W. Lindsey; prison commissioner, E. L. Rainey; justice of the supreme court, H. Warner Hill; justice of the court of appeals, Alex W. Stephens.

As the returns continued to come in Walker and Watson increased their leads with a uniform regularity.

Reports to The Athens Banner from the eighth congressional district that Watson and Hardwick carried Greene, Hart, Franklin, Elbert, Madison, Oconee, Morgan, Wilkes and Oglethorpe counties, while Dorsey and Holder carried Clarke county.

Walker's total vote was materially increased by winning Carroll, Coweta, Sumter and Walton counties, each with four votes. Holder began to figure in the returns when he won Jackson, his own county, and annexed 4 votes thereby.

Watson and Dorsey broke even in four-vote counties when Watson took Decatur and Walton, and Dorsey annexed Carroll and Coweta.

Hall county, claimed by Smith, is given to Watson on first reports, while Tift, also claimed by Smith, is safely in the Dorsey column.

Of the big vote counties Burke, with 4, Clarke 4, Floyd 6 and Lowndes 4, went to Dorsey, while Watson is given Bulloch 4, Hall 4 and Washington 4.

Burke and Floyd are in the Walker column for governor, while Hardwick has Bulloch, Hall and Laurens.

LARGE VOTE DESPITE RAIN.

It rained in some sections of Georgia Wednesday, and in some sections the sun shone bright and clear, but in those localities where rain fell the weatherman was merciful, spacing the showers in such a manner that no man who wanted to vote in the state primary needed to fear a soaking while exercising his right as an American citizen.

There was a rain, however, that continued all day, and that was the rain of ballots. From the opening of the polls at 7 o'clock Wednesday morning until they closed in the evening the ballots poured into the ballot boxes from Rabun Gap to Tybee light, with the net result that a record-breaking vote was cast in the state.

Interest of course centered in the contests for the governorship and senatorship, as a result of the spirited campaign that has been waged throughout the state for the past few weeks, and the adherents of the different candidates were at the polls early to cast their votes and then turn their attention to electioneering for their favorites in the two races.

The primary was conducted under the Neill primary law, which makes the county unit vote the determining factor in the result, so it is the total county unit vote that really counts, and not the total popular vote.

BAKER COUNTY.
Newton, Ga., September 8.—(Special.)—Baker county gives Cooper, 3; Dorsey, 76; Smith, 128; Watson, 233.

Newton, Ga., September 8.—(Special.)—Baker county gives Brown, 6; Hardwick, 200; Holder, 21; Walker, 210.

BARROW COUNTY.
Winder, Ga., September 8.—(Special.)—The vote of Barrow county, incomplete, as near as can be gathered, is as follows: For senator, Dorsey 213, Smith 400, Watson 1,293, Cooper 12. For governor, Walker 241; Holder 411, Hardwick 1,041, Brown 11. For court of appeals, Bloodworth. For secretary of state, McLendon. For railroad commissioner, Trammell. For attorney general, Napier. For congress, majority for Kelly is about 75.

BURKE COUNTY.
Waynesboro, Ga., September 8.—(Special.)—The vote of Burke county, as near as can be gathered, is as follows: For senator, Dorsey 464, Smith 160, Watson 438, Cooper 0. For governor, Walker 490, Holder 110, Hardwick 375, Brown 0. For court of appeals, majority of Bloodworth is 200; for court of appeals, majority of Hill is 50. For secretary of state, majority of McLendon is 200. For railroad commissioner, majority of Trammell is 75. For attorney general, majority of Napier is 50. For congress, majority of Crisp is 125.

CAMDEN COUNTY.
St. Mary, September 8.—(Special.)—The vote of Camden county, as near as can be given, is as follows: For senator, Dorsey 254, Smith 14, Watson 90, Cooper 1. For governor, Walker 264, Holder 51, Hardwick 43, Brown 1. Court of appeals, majority for Bloodworth is 100; for court of appeals, majority for Smith 100; secretary of state, majority for McLendon 100; for railroad commission, majority for Trammell 100; for attorney general, majority for Napier 20.

CLAYTON COUNTY.
Jonesboro, Ga., September 8.—(Special.)—The vote of Clayton county as near as can be gathered is as follows: Dorsey, 250; Smith, 242; Watson, 405; Cooper, 27; Walker, 245; Holder, 215; Hardwick, 432; Brown, 26; Bloodworth, 622; Smith, 130; McLendon, 172; Trammell, 99; Napier, 340. The last five groups are majority vote, congress, J. W. Wise.

CATOOSA COUNTY.
Ringgold, Ga., September 8.—(Special.)—Indications are Catoosa county gone for Dorsey.

CHATOOGA COUNTY.
Lyerly, Ga., September 8.—(Special.)—The vote of Chattooga county as near as can be gathered is as follows: For senate, Dorsey, 800; Smith, 500; Watson, 500. For governor, Walker, 1,100; Holder, 300; Hardwick, 450. For congress, majority of Gordon Lee is 250.

CLINCH COUNTY.
Homerville, Ga., September 8.—(Special.)—The vote of Clinch county as near as can be gathered is as follows: For senator, Dorsey, 400; Smith, 200; Watson, 250; Cooper, 10. For governor, Walker, 400; Holder, 100; Hardwick, 250; Brown, 5. For court of appeals, majority of Hill is 50. For secretary of state, majority of McLendon is 100. For railroad commissioner, majority of Trammell is 100. For attorney general, majority of Davis is 200.

COLQUITT COUNTY.
Moultrie, Ga., September 8.—(Special.)—With one small precinct missing, Colquitt gives Watson 1,826; Smith, 537; Dorsey, 337; Hardwick, 1,704; Walker, 927; Holder, 36.

COOK COUNTY.
Adel, Ga., September 8.—(Special.)—The vote of Cook county as near as can be gathered is as follows: For senator, Dorsey, 563; Smith, 149; Watson, 285; Cooper, 6. For governor, Walker, 599; Holder, 157; Hardwick, 248; Brown, 14.

CHARLTON COUNTY.
Folkston, Ga., September 8.—(Special.)—The votes of Charlton county, as near as can be gathered, is as follows: For senator, Dorsey, 201; Smith, 59; Watson, 61; Cooper, 1. For governor, Walker, 215; Holder, 44; Hardwick, 59; Brown, 2. For secretary of state, majority of West is 65.

CANDLER COUNTY.
Metter, Ga., September 8.—(Special.)—Indications are Candler county gone for Watson for senator.

DECATUR COUNTY.
Bainbridge, Ga., September 8.—(Special.)—The vote of Decatur county is as follows: For senator, Dorsey, 472; Smith, 293; Watson, 798; Cooper, 1. For governor, Walker, 588; Holder, 156; Hardwick, 678; Brown, 12. For court of appeals, majority of Bloodworth, Dorris is 200. For congress, Frank Park, no opposition.

DOUGLAS COUNTY.
Douglasville, Ga., September 8.—(Special.)—The vote of Douglas county, as near as can be gathered, shows the following are elected: For senate, Watson; for governor, Hardwick; for congress, Blackburn.

DOOLY COUNTY.
Vienna, Ga., September 8.—(Special.)—The vote of Dooly county as near as can be gathered is as follows: Two precincts missing. For senator, Dorsey, 234; Smith, 259, Watson, 270; Cooper, 7. For governor, Walker, 366; Holder, 116; Hardwick, 234; Brown, 12. For congress, majority of Crisp is 202.

DAUGHERTY COUNTY.
Albany, Ga., September 8.—(Special.)—Daugherty county goes for Walker by 400 plurality. Safe for McLendon and Napier.

ECHOLS COUNTY.
Statenville, Ga., September 8.—(Special.)—The vote of Echols county, as near as can be gathered, is as follows: For senator, Dorsey leads. For governor, Walker leads. For court of appeals, Bloodworth leads. For court of appeals, Hill leads. For secretary of state, McLendon leads. For railroad commissioner, Trammell leads. For attorney general, Napier leads.

EVANS COUNTY.
Claxton, Ga., September 8.—(Special.)—The vote of Evans county, as near as can be gathered, is as follows: For senator, Dorsey, 308; Smith, 40; Watson, 448; Cooper, 3. For governor, Walker, 118; Holder, 225; Hardwick, 341; Brown, 4. For court of appeals, Bloodworth carried county. For secretary of state, McLendon carries county. For railroad commissioner, Trammell carried county. For attorney general, Davis carries county. For congress, majority of W. F. Slaer is about 35.

FORSYTH COUNTY.
Cumming, Ga., September 8.—(Special.)—With three districts to hear from, indications are Watson carries Forsyth county over Smith and Dorsey. Hardwick's plurality around 175 over Walker. Bloodworth, Hill, Napier, McLendon, Trammell win. Kelly carried by small majority over Bell for congress.

FLOYD COUNTY.
Rome, Ga., September 8.—(Special.)—Estimated vote of Floyd county: For senate, Dorsey 1,430, Smith 514, Watson 1,066; Cooper 40. For governor, Walker 1,453, Holder 350, Hardwick 1,205; Brown 30. For court of appeals, majority of Bloodworth 300; for court of appeals, majority of Smith is 600. For secretary of state, majority for McLendon 200; for railroad commissioner, majority for Trammell 500. For attorney general, Napier, in doubt. For congress, majority for Porter is 600.

GORDON COUNTY.
Calhoun, Ga., September 8.—(Special.)—The vote of Gordon county as near as can be gathered is as follows: For senator, Dorsey, 600; Smith, 400; Watson, 1,000; Cooper, 100. For governor, Walker, 600; Holder, 300; Hardwick, 1,000; Brown, 100. For court of appeals, majority of Bloodworth, 200. For court of appeals, majority of Smith is close. For secretary of state, majority of McLendon is 300. For railroad commissioner, majority of Trammell is 1,000. For attorney general, majority of Napier is 200. For congress, majority of Lee is leading.

GWINNETT COUNTY.
Lawrenceville, Ga., September 8.—(Special.)—The vote of Gwinnett county as near as can be gathered is as follows: For senate, Dorsey, 771; Smith, 534; Watson, 1,601; Cooper, 27. For governor, Walker, 1,087; Holder, 195; Hardwick, 1,269; Brown, 28. For attorney general, majority of Napier is 400. For congress, majority of John I. Kelley is 400.

GREEN COUNTY.
Greensboro, Ga., September 8.—(Special).—The vote of Green county as near as can be gathered is as follows: For senate, Dorsey 140, Smith 111, Watson 350, Cooper 4. For governor, Walker 120, Holder 180, Hardwick 300, Brown 0. For secretary, majority of West is 500. For congress, majority of Brand 150.

GLASCOCK COUNTY.
Gibson, Ga., September 8.—(Special.)—The vote of Glascock county, as near as can be gathered, is as follows: For senate, Dorsey 36, Smith 35, Watson 484, Cooper 3. For governor, Walker 43, Holder 37. Hardwick 510, Brown 15. For court of appeals, majority of Bloodworth is 125. For court of appeals, majority of Smith Hill is 200. For secretary of state, majority of McLendon is 178. For railroad commissioner, majority of Trammell is 75. For attorney general, majority of Napier is 80. For congress, majority of Glascock is 159. For Oliver, no congressional contest in your district.

GLYNN COUNTY.
Brunswick, Ga., September 8.—(Special.)—The vote of Glynn county as near as can be gathered is as follows: For senator, Dorsey, 384; Smith, 68; Watson, 67; Cooper, 9. For governor, Walker, 442; Holder, 13; Hardwick, 86; Brown, 5. For court of appeals, majority of Bloodworth is 333. For court of appeals, majority of Smith is 55. For secretary of state, majority of McClendon-West is 208. For railroad commissioner, majority of Trammell is 189. For attorney general, majority of Napier is 210.

GRADY COUNTY.
Cairo, Ga., September 8.—(Special.)—The vote of Grady county as near as can be gathered is as follows: For senator, Dorsey, 511, Smith, 120; Watson, 618; Cooper, 12. For governor, Walker, 654; Holder, 122; Hardwick, 241, Brown, 46: For court of appeals, majority of Hill is 200. For secretary of state, majority of H. C. McLendon is 200. For railroad commissioner, majority of Trammell is 100. For attorney general, majority of Davis is 50.

HALL COUNTY.
Gainesville, Ga., September 8.—(Special.)—The vote of Hall county, as near as can be gathered, is as follows: For senator, Dorsey 900, Smith 1,500, Watson 2,000, Cooper 50. For governor, Walker 900, Holder 1,700, Hardwick 1,900, Brown 15. For court of appeals, majority of Bloodworth is 1,000; for court of appeals, majority of Hill is 500; for secretary of state, majority of McLendon is 500; for railroad commissioner, majority of Trammell is 500; for attorney general, majority of Napier is 400; for congress, majority of Bell is 300.

HARRIS COUNTY.
Columbus, Ga., September 8.—(Special.)—Harris goes for Smith and Walker. Talbot county has gone for Dorsey and Walker.

HENRY COUNTY.
McDonough, Ga., September 8.—(Special.)—The vote of Henry county, as near as can be gathered, is as follows: For senator, Dorsey 256, Smith 598, Watson 747. For governor, Walker 378, Holder 98, Hardwick 711. For attorney general, majority of Napier is 251. Will require official consolidation for others.

JEFF DAVIS COUNTY.
Hazlehurst, Ga., September 8.—(Special.)—In Jeff Davis county, Watson, 414; Dorsey, 195; Smith, 147; Hardwick, 403; Holder, 70; Walker, 275; Brown, 5. In local race for representative, T. M. Linder running on Watson ticket, was defeated by W. L. Stone, encumbent, by 137 majority.

JASPER COUNTY.
Monticello, Ga., September 8.—(Special.)—The vote of Jasper county as near as can be gathered is as follows: For senate, Dorsey, 219; Smith, 207; Watson, 265; Cooper, 6. For governor, Walker, 376; Holder, 57; Hardwick, 226; Brown, 2. For court of appeals, majority of Bloodworth is 300. For court of appeals, majority of Hill is 40. For secretary of state, majority of West is 20. For railroad commissioner, majority of Trammell is 100. For attorney general, majority of Napier, is 100.

JEFFERSON COUNTY.
Louisville, Ga., September 8.—(Special.)—Indications are Jefferson county has gone for Watson for senate by about 200 plurality.

LEE AND MERIWETHER.
Columbus, Ga., September 8.—(Special.)—Reports from Meriwether county show that it went for Watson for the senate and Hardwick for governor. Chattaoochee and Wilkes went for Dorsey. Lee county went for Dorsey and Walker.

LAURENS COUNTY.
Dublin, Ga., September 8.—(Special.)—The vote of Laurens county as near as can be gathered is as follows: For senator, Watson safe majority. For governor, Hardwick, safe majority. For court of appeals, majority of Bloodworth is safe. For court of appeals, Smith is leading. For secretary of state, majority for McLendon is safe. For railroad commissioner, Bankston is leading. For attorney general, Davis is leading. For congress, majority of Larsen is safe.

M'DUFFIE COUNTY.
Thomson, Ga., September 8.—(Special.)—Indications that Watson for senate and Hardwick for governor have carried McDuffie county by safe majorities. Figures not obtainable, as counting the vote has not been finished. J. G. Stovall is reelected representative. Rest of ticket in doubt.

MARION COUNTY.
Columbus, Ga., September 8.—(Special.)—Marion county went for Watson by 71 plurality and for Hardwick by 34. Other Marion county winners: McClendon, Napier, Trammell, Broodworth and Hill.

MONROE COUNTY.
Forsyth, Ga., September 8.—(Special.)—Watson, Hardwick, Napier, McLendon, Bankston, Bloodworth, Hill carried Monroe county.

M'INTOSH COUNTY.
Darien, Ga., September 8.—(Special.)—The vote of McIntosh county, near as can be given: For senator, Dorsey 88, Smith 77, Watson 11, Cooper 2. For governor, Walker 127, Holder 11, Hardwick 37, Brown 6. For court of appeals, majority of Bloodworth is 95; for court of appeals, majority of Smith 34; for secretary of state, majority of McLendon is 85; for railroad commissioner, majority of Trammell is 105.

MORGAN COUNTY.
Madison, Ga., September 8.—(Special.)—Some of the country districts holding back returns. Consolidated figures from nine of the seventeen precincts in county gave Dorsey 130, Smith 264, Watson 415. Watson, in all probability will carry Morgan by small plurality over Smith. Hardwick leading the field for governor and will win over Walker by between 50 and 75 votes. Shackelford running far ahead of Brand in congressional race. Baldwin wins over Fitzpatrick for representative.

MURRAY COUNTY.
Chatsworth, Ga., September 8.—(Special.)—Reports of Murray county as near as can be gathered are as follows: For senator, Dorsey, 336; Smith, 119; Watson, 249; Cooper, 20. For governor, Walker, 248; Holder, 281; Hardwick, 162. For court of appeals, majority of Bloodworth 50; majority of Hill 200. For secretary of state, majority of McLendon 100. For railroad commissioner, Trammell 200. For attorney general, majority of Napier 200. For congress majority of Lee 300.

MARION COUNTY.
Beuna Vista, Ga., September 8.—(Special.)—The vote of Marion county as near as can be gathered is as follows: For senate, Dorsey 112, Smith 160, Watson 347, Cooper 2. For governor, Walker 287, Holder 17, Hardwick 321, Brown 2. For court of appeals, majority of Bloodworth is 110. For court of appeals, majority of Hill is 304. For secretary of state majority of McLendon is 170. For railroad commissioner, majority of Trammell is 55. For attorney general, majority of Napier is 83.

MUSCOGEE COUNTY.
Columbus, Ga., September 8.—(Special.)—It will take the full count to result the senatorial race in Muscogee county. Dorsey and Smith are running neck and neck, and at 10 o'clock the counted ballots gave Smith a lead of six. Walker carried the county by a good majority. Other indicated winners are Bloodworth, Hill, McLendon, Trammell. The count of ballots will proceed for several hours yet.

OGLETHORPE, FRANKLIN, HART.
Athens, Ga., September 8.—(Special.)—Reports from Oglethorpe, Franklin and Hart counties show that all three went for Watson for senator and for Hardwick for governor.

OCONEE COUNTY.
Watkinsville, Ga., September 8.—(Special.)—The vote of Oconee county, as near as can be gathered, is as follows: For senator, Dorsey, 100, Smith 177, Watson 567. Cooper 8. For governor, Walker 121, Holder 192, Hardwick 537, Brown 1. For court of appeals, majority of Bloodworth is 298. For court of appeals, majority of Smith is 67. For secretary of state, majority of McLendon is 52. For railroad commissioner, majority of Trammell is 142. For attorney general, majority of Napier is 54. For congress, majority of Brand is 108.

PIERCE COUNTY.
Blackshear, Ga., September 8.—(Special.)—The vote of Pierce county, as near as can be gathered, is as follows: For senator, Dorsey 283, Smith 335, Watson 424, Cooper 4. For governor, Walker 455, Holder 247, Hardwick 352, Brown 1. For court of appeals, majority of Dorris 51. For court of appeals, majority of Hill 24. For secretary of state, majority of McLendon 52. For railroad commissioner, majority of Trammell 171. For attorney general, majority of Davis 195.

PULASKI COUNTY.
Hawkinsville, Ga., September 8.—(Special.)—The vote of Pulaski county as near as can be gathered is as follows: For senator, Dorsey, 146; Smith, 300; Watson, 350; Cooper, 10. For governor, Walker, 360; Holder, 40; Hardwick, 390; Brown, 6. For court of appeals, majority of Hill is 45. For secretary of state, majority of McLendon is 50. For railroad commissioner, majority of Bankston is 25. For attorney general, majority of Napier is 35. For congress, majority of Larsen is 75.

PUTNAM COUNTY.
Eatonton, Ga., September 8.—(Special.) — The vote of Putnam county as near as can be gathered is as follows: Eatonton district missing. For senate, Dorsey, 147; Smith, 93; Watson, 172. For governor, Walker, 134. Majority for court of appeals, Bloodworth leading. Smith leading, for secretary of state McLendon leading. For railroad commissioner, Trammell. Leading for Attorney general, Napier; leading for congress, majority of Brand, is three. It is thought the Eatonton vote will put Dorsey over by a small majority and Brand by a fair majority.

ROCKDALE COUNTY.
Covington, Ga., September 8.—(Special.)—The vote of Rockdale county as near as can be gathered, is as follows: Dorsey, 128; Smith, 146; Watson, 479. Walker, 268; Holder, 54; Hardwick, 426. Bloodworth, 209; Smith, 200. For secretary of state, majority, McLendon, 150. For railroad commissioner, majority, Trammell. Majority, Napier, is 400; Upshaw is 100.

RANDOLPH COUNTY.
Cuthbert, Ga., September 8.—(Special.)—The vote of Randolph county as near as can be gathered is as follows: For senator, Dorsey 325, Smith 400, Watson 216. For governor, Walker 482, Holder 180, Hardwick 308. Majority of Smith for congress. Majority of Crisp is 200.

SPALDING COUNTY.
Griffin, Ga., September 8.—(Special.)—The vote of Spalding county, as near as can be gathered, is as follows: For senator, Dorsey 600, Smith 300, Watson 800. For governor, Walker 800, Holder 300, Hardwick 700. For court of appeals, majority of Bloodworth is 1,000. For court of appeals, majority of Hill is 900. For secretary of state, majority of McLendon is 1,000. For railroad commissioner, majority of Trammell is 1,000.

SCREVEN COUNTY.
Sylvania, Ga., September 8.—(Special.)—Screven goes Watson and Hardwick by large majority. Strange for judge, 73. Anderson for solicitor, 895 majority. Overstreet carries this county for congress.

SUMTER COUNTY.
Americus, Ga., September 8.—(Special.)—The vote of Sumter county, as near as can be gathered, is as follows: For senator, Dorsey 727, Smith 728, Watson 225, Cooper 1. For governor, Walker 625, Holder 111, Hardwick 239, Brown 4. For congress, majority of Crisp is overwhelming.

TURNER COUNTY.
Ashburn, Ga., September 8.—(Special.)—The vote for Turner county as near as can be gathered is as follows: For senator, Dorsey, 175; Smith, 312; Watson, 577; Cooper, 7. For governor, Walker, 309; Holder, 159; Hardwick, 569. For court of appeals, majority of Bloodworth is 118. For secretary, of state, majority of McLendon is 167. For railroad commissioner, majority of Trammell is 212. For attorney general, majority of Napier 156. For congress, majority of Crisp is 15. No congressional contest in your district.

TWIGGS COUNTY.
Jeffersonville, Ga., September 8.—(Special.)—The vote of Twiggs county as near as can be gathered is as follows: For senate, Dorsey leads. For governor, Walker leads by 75. For court of appeals, majority of Bloodworth 75; for court of appeals, majority of Hill 100. For secretary of state, majority of McLendon 100. For railroad commissioner, majority of Bankston is 75. For attorney general, majority of Davis is 75. For congress majority of Larsen is small.

TERRELL COUNTY.
Dawson, Ga., September 8.—(Special.)—The vote of Terrell county as near as can be gathered is as follows: For senator, Dorsey, 471; Smith, 440; Watson, 193; Cooper, very few. For governor, Walker, 474; Holder, 283; Hardwick, 340; Brown, very small. At the Dawson precinct votes show for court of appeals, majority of Bloodworth is 547. For court of appeals, majority of Hill is 496. For secretary of state, majority of West is 3. For railroad commissioner, majority of Trammell, 162. For attorney general, majority of Napier is 153. For congress, majority of Crisp is 297.

TIFT COUNTY.
Tifton, Ga., September 8.—(Special.)—The vote of Tift county, complete: Dorsey 629, Smith 444, Watson 534. For governor, Walker 851, Holder 271, Hardwick 411, Brown 4. For court of appeals, majority of Bloodworth is 328. For court of appeals, majority of Hill is 146. For secretary of state, majority of McLendon is 335. For railroad commissioner, majority of Trammell is 376. For attorney general, majority of Napier is 186. Ellis is nominated for senator.

THOMAS COUNTY.
Thomasville, Ga., September 8.—(Special.)—Vote of Thomas county complete gives Watson, 817; Dorsey, 797; Smith, 353. For governor, Walker, 954; Hardwick, 888; Holder, 115.

UPSON COUNTY.
Thomaston, Ga., September 8.—(Special.)—The vote of Upson county as near as can be gathered is as follows: For senate, Dorsey 320, Smith 259, Watson 742. For governor, Walker 346, Holder 135, Hardwick 743.

WORTH COUNTY.
Sylvester, Ga., September 8.—(Special.)—The vote of Worth county as near as can be gathered is as follows: For senate, Dorsey, 350; Smith, 490; Watson, 750; Cooper, 25. For governor, Walker, 550; Holder, 350; Hardwick, 670; Brown, 40.

TROUP COUNTY.
LaGrange, Ga., September 8.—(Special.)—Latest returns indicate Troup county for Watson, senator; Hardwick, governor; McLendon, secretary of state; Napier, attorney general; Trammell, railroad commissioner; Bloodworth, court of appeals; Ben H. Hill, court of appeals. Race close for state senator; representatives, L. B. Wyatt and J. B. Daniel.

WASHINGTON COUNTY.
Sandersville, Ga., September 8.—(Special.)—The vote of Washington county, as near as can be gathered is as follows: For senate, Watson; for governor, Hardwick; for court of appeals, majority of Bloodworth about 200. For court of appeals, majority of Hill is about 500. For secretary of state, majority of McLendon is about 400. For railroad commissioner, majority of Trammell is 300. For attorney general, majority of Napier is 500. For congress, majority of Carl Vinson is 400.

WASHINGTON COUNTY.
Sandersville, Ga., September 8.—(Special.)—Returns from ten precincts, Washington county, give Dorsey 198, Smith 74, Watson 449, Hardwick 436, Holder 242, Walker 57. Absolute certain Watson and Hardwick will carry county by good majority. Vinson carried county for congress.

WAYNE COUNTY.
Jesup, Ga., September 8.—(Special.)—The vote of Wayne county: Dorsey 246, Smith 418, Watson 272, Cooper 3. Walker has won by a large majority.

WILKES COUNTY.
Washington, Ga., September 8.—(Special.)—Wilkes county, complete returns, Dorsey, 350; Smith, 500; Watson, 642; Hardwick, 639; Holder, 667; Walker, 189; Brand, 625; Davis, 391; Shackelford, 462; Cloud, 310; Norman, 777; Shurley, 408; Felts, 375; Gilbert, 468; Perryman, 653; Bobo and Ficklen elected for representatives.

WHITFORD COUNTY.
Dalton, Ga., September 8.—(Special.)—The vote of Whitford county as near as can be gathered is as follows: For senate, Watson; for Governor, Walker; for court of appeals, majority of Bloodworth is 500; for court of appeals, majority of Hill is 600; for secretary of state, majority of McLendon is 600; for railroad commissioner, majority of Trammell is 900; for attorney general, majority of Napier is 800; for congress, majority of Lee is 300.

WEBSTER COUNTY.
Preston, Ga., September 8.—(Special.)—The vote of Webster county, as near as can be gathered, is as follows: Senator, Dorsey 70, Smith 129, Watson 152, Cooper 3; for governor, Walker 205, Holder 22, Hardwick 145, Brown 4. For court of appeals, majority of Bloodworth 78 for court of appeals, majority of Hill 146. For secretary of state, majority of McLendon is 121; for railroad commissioner, majority of Bankston is 57; for attorney general, majority of Napier is 2; for congress, majority of Crisp is 100.

WILKES COUNTY.
Washington, Ga., September 8.—(Special.)—The vote of Wilkes county as near as can be gathered as follows: For senate, Dorsey, 350; Smith, 499; Watson, 43. For governor, Walker, 179; Holder, 667; Hardwick, 639. For congress, vote for Brand is 626; Shackelford, 462; Davis, 391.

WALKER AND HARALSON.
Rome, Ga., September 8.—(Special.)—Walker carried Walker county and Hardwick carried Haralson.

SENATE RACE

ATKINSON COUNTY.
Pearson, Ga., September 8.—(Special.) — Indications are Atkinson county gone for Dorsey for senator by small plurality.

BAKER COUNTY.
Newton, Ga., September 8.—(Special.)—Indications are Baker county gone for Smith for senator by about 50 plurality.

BUTTS COUNTY.
Jackson, Ga., September 8.—(Special.)—Indications are Butts county gone for Watson for senator by about 100 plurality.

JONES COUNTY.
Gray, Ga., September 8.—(Special.)—Indications are Jones county gone for Smith by about 25 plurality.

GLYNN COUNTY.
Brunswick, Ga., September 8.—(Special.)—Indications are Glynn county gone for Dorsey.

TIFT COUNTY.
Tifton, Ga., September 8.—(Special.)—Indications are Tift county gone for Dorsey for senate by 50 plurality.

MACON COUNTY.
Oglethorpe, Ga., September 8.—(Special.)—Indications are Macon county gone for Watson for senate by about 40 plurality.

BALDWIN COUNTY.
Milledgeville, Ga., September 8.—(Special.)—Indications are Baldwin county gone for Watson for senator by about 10 plurality.

WARREN COUNTY.
Warrenton, Ga., September 8.—(Special.)—Indications are Warren county Watson for senator, about 250 plurality.

CLARKE COUNTY.
Athens, Ga., September 8.—(Special.)—Indications are Clarke county has gone for Dorsey.

TERRELL COUNTY.
Dawson, Ga., September 8.—(Special.)—Indications are Terrell county gone for Dorsey for senator by small plurality.

TREUTLEN COUNTY.
Soperton, Ga., September 8.—(Special.)—Indications are Treutlen county gone for Watson for senator by about 280 plurality.

BEN HILL COUNTY.
Fitzgerald, Ga., September 8.—(Special.)—Indications are Ben Hill county has gone for Watson.

EVANS COUNTY.
Claxton, Ga., September 8.—(Special.)—Indications are Evans county gone for Dorsey for senator by about 10 plurality.

CHEROKEE COUNTY.
Canton, Ga., September 8.—(Special.)—Indications are Cherokee county gone for Watson for senator by about 300 plurality.

BIBB COUNTY.
Macon, Ga., September 8.—(Special.)—Indications are Bibb county gone for Dorsey for senator by about 100 plurality.

CLAY COUNTY.
Ft. Gaines, Ga., September 8.—(Special.)—Indications are Clay county gone for Smith for senator by about 14 plurality.

BERRIEN COUNTY.
Nashville, Ga., September 8.—(Special.)—Indications are Berrien county gone for Watson for senator by about 100 plurality.

QUITMAN COUNTY.
Georgetown, Ga., September 8.—(Special.)—Indications are Quitman county gone for Watson for senator by about 10 plurality.

COBB COUNTY.
Marietta, Ga., September 8.—(Special.)—Indications are Cobb county gone for Watson for senator by about 350 plurality.

TALBOT COUNTY.
Talbotton, Ga., September 8.—(Special.)—Talbot county has gone for Dorsey for senate by about 60 plurality.

CALHOUN COUNTY.
Morgan, Ga., September 8.—(Special.)—Indications are Calhoun county gone for Smith for senate by about 100 plurality.

WEBSTER COUNTY.
Preston, Ga., September 8.—(Special.) — Indications are Webster county gone for Watson for senator by about 10 plurality.

EMANUEL COUNTY.
Swainsboro, Ga., September 8.—(Special.)—Indications are Emanuel county gone for Watson for senator by good plurality.

GREENE COUNTY.
Greensboro, Ga., September 8.—Indications are Greene county gone for Watson for senator by about 400 plurality.

APPLING COUNTY.
Baxley, Ga., September 8.—(Special.)—Indications are Appling county gone for Watson for senator by about 200 plurality.

MONTGOMERY COUNTY.
Mount Vernon, Ga., September 8. (Special.)—Indications are Montgomery county gone for Watson for senator by about 250 plurality.

LOWNDES COUNTY.
Valdosta, Ga., September 8.—Indications are Lowndes county gone for Dorsey for senator by about 200 plurality.

EARLY COUNTY.
Blakely, Ga., September 8.—Indications are Early county gone for Watson for senator by about 100 plurality.

BRYAN COUNTY.
Pembroke, Ga., September 8.—Indications are Bryan county gone for Dorsey for senator by about 100 plurality.

HOUSTON COUNTY.
Perry, Ga., September 8.—Indications are Houston county gone for Dorsey for senator by about 300 plurality.

CAMPBELL COUNTY.
Fairburn, Ga., September 8.—Indications are Campbell county gone for Watson for senator.

WILKINSON COUNTY.
Toomsboro, Ga., September 8.—(Special.)—Indications are Wilkinson county gone for Watson for senate by about 400 plurality.

CRISP COUNTY.
Cordele, Ga., September 8.—(Special.)—Indications are Crisp county gone for Dorsey for senator by about 100 plurality.

SCHLEY COUNTY.
Ellaville, Ga., September 8.—(Special.)—Indications are Schley county gone for Dorsey for senator by about 60 plurality.

CHATHAM COUNTY.
Savannah, Ga., September 8.—(Special.)—Indications are Chatham county gone for Dorsey for senator by about 600 plurality.

PAULDING COUNTY.
Dallas, Ga., September 8.—(Special.)—Indications are Paulding county gone for Watson for senator by about 1,000 plurality.

ELBERT COUNTY.
Elberton, Ga., September 8.—(Special.)—Indications are Elbert county gone for Watson for senator.

TOWNS COUNTY.
Hiawassee, Ga., September 8.—(Special.)—Indications are Towns county has gone for Smith for senator by about 120 plurality.

TOOMBS COUNTY.
Lyons, Ga., September 8.—(Special.)—Indications are Toombs county for Watson for senator by about 100 plurality.

TATTNALL COUNTY.
Reidsville, Ga., September 8.—(Special.)—Indications are Tattnall county goes for Watson for senator by about 200 plurality.

COFFEE COUNTY.
Douglas, Ga., September 8.—(Special.)—Indications are Coffee county gone for Watson for senator by about 100 plurality.

JOHNSON COUNTY.
Wrightsville, Ga., September 8.—(Special.)—Indications are Johnson county gone for Watson for senator by about 500 plurality.

FLOYD COUNTY.
Rome, Ga., September 8.—(Special.—Indications are Floyd county gone for Dorsey for senator by about 700 plurality.

BANKS COUNTY.
Homer, Ga., September 8 (Special) Banks county gone for Watson for senator by about 200 plurality.

CARROLL COUNTY.
Carrollton, Ga., September 8.—(Special).—Indications are Carroll county gone for Dorsey.

Jefferson, Ga., September 8.—(Special).—Indications are Watson carries Jackson county with Smith second.

COWETA COUNTY.
Newnan, Ga., September 8.—(Special).—Indications are Coweta county gone for Dorsey for senator.

CRAWFORD COUNTY.
Fort Valley, Ga., September 8.—(Special.)—Indications are Crawford county gone for Smith for senator; one district not heard from.

POLK COUNTY.
Cedartown, Ga., September 8.—(Special.)—Indications are Polk county gone for Watson.

WALTON COUNTY.
Monroe, Ga., September 8.—(Special.)—Indications are Walton county gone for Watson for senator by a safe plurality.

FANNIN COUNTY.
Blue Ridge, Ga., September 8.—(Special.)—Indications are Fannin county gone for Dorsey for senator by about 50 plurality.

BACON COUNTY.
Alma, Ga., September 8.—(Special.)—Indications are Bacon county gone for Watson for senator by small plurality.

LAURENS COUNTY.
Dublin, Ga., September 8.—(Special.)—Indications are Laurens county has gone for Watson by about 200 plurality.

WILKES COUNTY.
Washington, Ga., September 8.—(Special.)—Indications are Wilkes county gone for Watson for senator by about 250 plurality.

BROOKS COUNTY.
Quitman, Ga., September 8.—(Special.)—Indications are Brooks county gone for Watson by about 100 plurality.

DADE COUNTY.
Trenton, Ga., September 8.—(Special.)—Indications are Dade county gone for Smith for senator by about 75 plurality.

UNION COUNTY.
Blairsville, Ga., September 8.—(Special.)—Union county gone for Dorsey for senator by about 250 plurality.

COLUMBIA COUNTY.
Appling, Ga., September 8.—(Special.)—Indications are Columbia county gone for Watson by about 150 plurality.

STEWART COUNTY.
Lumpkin, Ga., September 8.—(Special.)—Indications are Stewart county gone for Smith by about 12 plurality.

BLECKLEY COUNTY.
Cochran, Ga., September 8.—(Special.)—Indications are Bleckley county gone for Watson for senator by about 100 plurality.

MADISON COUNTY.
Comer, Ga., September 8.—(Special.)—Indications are Madison county gone for Watson for senator by about 600 plurality.

DAUGHERTY COUNTY.
Albany, Ga., September 8.—(Special.)—Indications are Daugherty county gone for Smith for senator by small plurality.

TWIGGS COUNTY.
Jeffersonville, Ga., September 8.—(Special.)—Indications are Twiggs county gone for Dorsey for senator by small majority.

FAYETTE COUNTY.
Fayetteville, Ga., September 8.—(Special.)—Indications are Fayette county gone for Watson for senator by about 250 plurality.

DAWSON COUNTY.
Dahlonega, Ga., September 8.—(Special.)—Indications are Dawson county gone for Watson.

MITCHELL COUNTY.
Camilla,

WATSON AND WALKER SEEM TO BE WINNERS

Continued From the Preceding Page

county gone for Walker by good majority.

BROOKS COUNTY.
Quitman, Ga., Septemebr 8.—(Special.)—Indications are Brooks county gone for Walker by about 80 plurality.

DOUGHERTY COUNTY.
Albany, Ga., September 8.—(Special.)—Indications are Dougherty county gone for Walker by safe majority.

FAYETTE COUNTY.
Fayetteville, Ga., September 8.—Indications are Fayette county gone for Hardwick by about 250 plurality.

COLUMBIA COUNTY.
Appling, Ga., September 8.—(Special.)—Indications are Columbia county gone for Hardwick by about 150 plurality.

FANNIN COUNTY.
Blue Ridge, Ga., September 8.—Special.)—Indications are Fannin county gone for Walker by about 50 plurality.

STEWART COUNTY.
Lumpkin, Ga., September 8.—(Special.)—Indications are Stewart county gone for Walker by about 71 plurality.

MADISON COUNTY.
Comer, Ga., September 8.—(Special.)—Indications are Madison county gone for Hardwick by 500 plurality.

WEBSTER COUNTY.
Preston, Ga., September 8.—(Special.)—Indications are Webster county gone for Walker by about 30 plurality.

CALHOUN COUNTY.
Morgan, Ga., September 8.—(Special)—Indications are Calhoun county gone for Walker by about 391 plurality.

SCHLEY COUNTY.
Ellaville, Ga., September 8.—(Special.)—Indications are Schley county gone for Walker by about 60 plurality.

TWIGGS COUNTY.
Jeffersonville, Ga., September 8.—(Special.)—Indications are Twiggs county gone for Walker by about 75 plurality.

PAULDING COUNTY.
Dallas, Ga., September 8.—(Special.)—Indications are Paulding county goes for Hardwick by about 1,000 plurality.

ELBERT COUNTY.
Elberton, Ga., eptember 8.—(Special.)—Indications are Elbert county gone for Hardwick.

EMANUEL COUNTY.
Swainsboro, Ga., September 8.—(Special.)—Indications are Emanuel county gone for Hardwick by good plurality.

CRISP COUNTY
Cordele, Ga., Septembei —(Special.)—Indications are Cri p county gone for Walker by safe plurality.

BUTTS COUNTY.
Jackson, Ga., September 8.—(Special.)—Indications are Butts county gone for Walker by small plurality.

JOHNSON COUNTY.
Wrightsville, Ga., September 8.—(Special.)—Indications are Johnson county gone for Hardwick by about 500 plurality.

CATOOSA COUNTY.
Dalton, Ga., September 8.—(Special.)—Indications are Catoosa county gone for Walker.

WHEELER COUNTY.
Alamo, Ga., September 8.—(Special.) — Indications are Wheeler county gone for Hardwick by small plurality.

MILTON COUNTY.
Alpharetta, Ga., September 8.—(Special.)—Indications are Milton county gone for Hardwick by about 300 plurality.

PICKENS COUNTY.
Jasper, Ga., September 8.—(Special.)—Indications are Pickens county gone for Holder, small plurality.

DADE COUNTY.
Trenton, Ga., September 8.—(Special.)—Indications are Dade county gone for Walker by about 75 plurality.

LINCOLN COUNTY.
Lincolnton, Ga., September 8.—(Special.)—Indications are Lincoln county going for Hardwick about 600 plurality.

TELFAIR COUNTY.
McRae, Ga., September 8.—(Special.)—Indications are Telfair county gone for Walker.

DODGE COUNTY.
Eastman, Ga., September 8.—(Special.)—Indications are Dodge county gone for Hardwick.

RABUN COUNTY.
Clayton, Ga., September 8.—(Special.)—Indications are Rabun county gone for Holder by about 200 plurality.

HARALSON COUNTY.
Bremen, Ga., September 8.—(Special.)—Indications are Haralson gone for Hardwick by about 300 majority.

COBB COUNTY.
Marietta, Ga., September 8.—(Special.)—Indications are Cobb county gone for Hardwick by 75 plurality.

TALBOT COUNTY.
Talbotton, Ga., September 8.—Talbot county has gone for Walker by about 250 plurality.

BIBB COUNTY.
Macon, Ga., September 8.—(Indications Bibb county gone for Walker by about 200 plurality.

THOMAS COUNTY.
Thomasville, Ga., September 8.—(Special.)—Indications are Thomas county gone for Walker by small plurality.

BERRIEN COUNTY.
Nashville, Ga., September 8.—(Special.)—Indications are Berrien county gone for Hardwick by about 50 plurality.

TERRELL COUNTY.
Dawson, Ga., September 8.—(Special.)—Indications are Terrell county gone for Walker by safe plurality.

HANCOCK COUNTY.
Sparta, Ga., Septemebr 8.—(Special.)—Indications are Hancock county gone for Hardwick by about 100 plurality.

COFFEE COUNTY.
Douglas, Ga., September 8.—(Special.)—Indications are Coffee county gone for Hardwick by about 100 plurality.

LAURENS COUNTY.
Dublin, Ga., September 8.—(Special.)—Indications are Laurens county gone for Hardwick by 200 plurality.

BULLOCH COUNTY.
Statesboro, Ga., September 8.—(Special.)—Indications are. Bulloch county gone for Hardwick by safe plurality.

BALDWIN COUNTY.
Milledgeville, Ga., September 8.—(Special.)—Indications are Baldwin county gone for Hardwick by 100 plurality.

GRADY COUNTY.
Cairo, Ga., September 8.—(Special.)—Indications are Grady county gone for Walker by small plurality.

MURRAY COUNTY.
Chatsworth, Ga., September 8.—(Special.)—Indications are Murray county gone for Walker by about 100 plurality.

MITCHELL COUNTY.
Camilla, Ga., September 8.—(Special.)—Indications are Mitchell county gone for Walker by about 100 plurality.

SCREVEN COUNTY.
Sylvania, Ga., September 8.—(Special.)—Indications are Screven county gone for Hardwick by about 100 plurality.

CAMPBELL COUNTY.
Fairburn, Ga., September 8.—(Special.)—Indications are Campbell county gone for Hardwick by small plurality.

BRYAN COUNTY.
Pembroke, Ga., September 8.—Indications are Bryan county gone for Walker by about 100 plurality.

TURNER COUNTY.
Ashburn, Ga., September 8.—Indications are Turner county gone for Hardwick by about 125 to 150 plurality.

PIKE COUNTY.
Zebulon, Ga., September 8.—(Special.)—Indications are Pike county gone for Hardwick by small plurality.

TALIAFERRO COUNTY.
Crawfordsville, Ga., September 8. (Special.)—Indications are Taliaferro county gone for Hardwick by 82 plurality.

UPSON COUNTY.
Thomaston, Ga., September 8.—Indications are Upson county gone for Hardwick by about 250 plurality.

EVANS COUNTY.
Claxton, Ga., September 8.—(Special.)—Indications are Evans county gone for Hardwick by about 10 plurality.

TREUTLEN COUNTY.
Soperton, Ga., September 8.—Indications are Treutlen county gone for Hardwick by about 300 plurality.

EFFINGHAM COUNTY.
Savannah, Ga., September 8.—(Special.)—Indications are Effingham county gone for Walker about 300 plurality.

CLARKE COUNTY.
Athens, Ga., September 8.—Indications are Clarke county gone for Holder.

TROUP COUNTY.
LaGrange, Ga., September 8.—(Special.) — Indications are Troup county gone for Watson.

WILCOX COUNTY.
Abbeville, Ga., September 8.—(Special.)—Indications are Wilcox county gone for Smith.

TROUP COUNTY.
LaGrange, Ga., September 8.—(Special.)—Indications are Troup county gone for Hardwick.

OVERSTREET WINNER IN FIRST DISTRICT

Savannah, Ga., September 8.—(Special.)—It is generally conceded that J. W. Overstreet has carried the first congressional district for re-election to congress by a safe county unit majority. W. W. Sheppard and W. F. Slater opposed him. Overstreet carries Chatham.

PROBABLY RE-ELECTED SECRETARY OF STATE

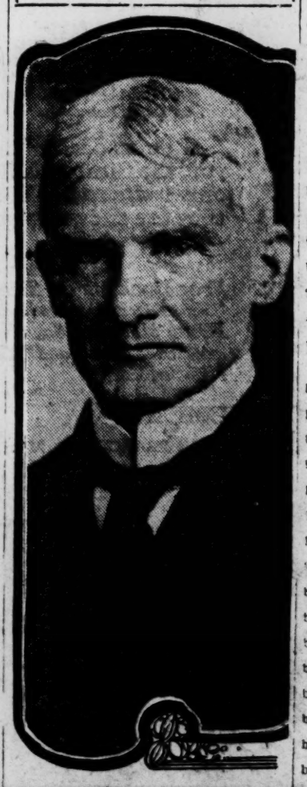

S. GUYT M'LENDON.

Leading for Governor

CLIFFORD WALKER.

Use of Natural Rocks To Increase Crop Yields Urged on the Farmers

Chicago, September 8.—The natural rocks, such as lime, gypsum, phosphate and potash shales can be made to afford a permanent soil fertility system, according to Dr. William Crocker, professor of plant physiology of the University of Chicago, who today addressed delegates from all sections of the country, meeting to form the Associated Natural Soil Fertility Resources.

"By employing these natural rocks in a pulverized form, the farmer can readily increase his crops' yields," said Dr. Crocker.

Among other speakers were Virgil G. Lanier, Jacksonville, Fla.; Davis Gray, Columbia, Tenn., and C. A. Weller, Knoxville, Tenn.

VINSON IS LEADING OLIVE FOR CONGRESS

Milledgeville, Ga., September 8.—(Special.)—Indications are that Vinson has won over Olive for congress from the tenth district. Ennis is nominated for the legislature from Baldwin county.

COLUMBIA COUNTY CARRIED BY VINSON

Augusta, Ga., September 8.—(Special.)—Columbia county goes for Vinson over Olive for congress by 30 majority.

WATSON AND HARDWICK LEADERS IN FULTON

(Continued From First Page)

Second Ward—Brown, 47; Hardwick, 778; Holder, 270; Walker, 474.
Third Ward A—Brown, 21; Hardwick, 304; Holder, 131; Walker, 160.
Third Ward B—Brown, 12; Hardwick, 236; Holder, 54; Walker, 64.
Fourth Ward—Brown, 21; Hardwick, 135; Holder, 138; Walker, 326.
Fifth Ward A—Brown, 11; Hardwick, 416; Holder, 59; Walker, 68.
Fifth Ward B—Brown, 3; Hardwick, 239; Holder, 22; Walker, 30.
Sixth Ward A—Brown, 27; Hardwick, 281; Holder, 202; Walker, 507.
Sixth Ward B—Brown, 4; Hardwick, 227; Holder, 61; Walker, 117.
Seventh Ward A—Brown, 45; Hardwick, 238; Holder, 211; Walker, 470.
Seventh Ward B—Brown, 5; Hardwick, 15; Holder, .68; Walker, 134.
Eighth Ward A—Brown, 53; Hardwick, 204; Holder, 272; Walker, 1,032.
Eighth Ward B—Hardwick, 131; Holder, 20; Walker, 35.
Ninth Ward A—Brown, 23; Hardwick, 157; Holder, 150; Walker, 279.
Ninth Ward B—Brown, 27; Hardwick, 69; Holder, 114; Walker, 261.
Tenth Ward A—Brown, 7; Hardwick, 94; Holder, 39; Walker, 86.
Tenth Ward B—Brown, 14; Hardwick, 291; Holder, 60; Walker, 127.
Eleventh Ward—Brown, 3; Hardwick, 185; Holder, 20; Walker, 31.
Total—Brown, 333; Hardwick, 4,184; Holder, 2,169; Walker, 4,311.

Race For Congress.

First Ward—Alexander, 90; Blackburn, 113; Upshaw, 130.
Second Ward—Alexander, 542; Blackburn, 339; Upshaw, 689.
Third Ward B—Alexander, 106; Blackburn, 120; Upshaw, 141.
Fourth Ward—Alexander, 291; Blackburn, 66; Upshaw, 255.
Fifth Ward A—Alexander, 116; Blackburn, 223; Upshaw, 258.
Fifth Ward B—Alexander, 52; Blackburn, 99; Upshaw, 144.
Sixth Ward A—Alexander, 450; Blackburn, 126; Upshaw, 444.
Sixth Ward B—Alexander, 98; Blackburn, 99; Upshaw, 215.
Seventh Ward A—Alexander, 322; Blackburn, 118; Upshaw, 522.
Seventh Ward B—Alexander, 74; Blackburn, 61; Upshaw, 186.
Eighth Ward A—Alexander, 910; Blackburn, 109; Upshaw, 535.
Eighth Ward B—Alexander, 31; Blackburn, 72; Upshaw, 85.
Ninth Ward A—Alexander, 253; Blackburn, 75; Upshaw, 281.
Ninth Ward B—Alexander, 226; Blackburn, 27; Upshaw, 217.
Tenth Ward A—Alexander, 53; Blackburn, 40; Upshaw, 135.
Tenth Ward B—Alexander, 116; Blackburn, 114; Upshaw, 260.
Eleventh Ward—Alexander, 37; Blackburn, 100; Upshaw, 108.
Total, Alexander, 3,767; Blackburn, 1,801; Upshaw, 4,605.

RACE FOR SENATE.

In Country Precincts.

Adamsville—Dorsey, 15; Watson, 29.
Battle Hill—Dorsey, 12; Smith 9; Watson, 50.
Blackhall—Cooper, 2; Dorsey, 4; Smith, 5; Watson, 8.
Buckhead—Dorsey, 89; Smith, 54; Watson, 52.
College Park—Dorsey, 75; Smith, 84; Watson, 84.
Collins Precinct A—Dorsey, 28; Smith, 28; Watson, 105.
Collins Precinct B—Dorsey, 7; Smith, 11; Watson, 61.
Cooks—Dorsey, 41; Smith, 32; Watson, 149.
East Point—Cooper, 2; Dorsey, 41; Smith, 77; Watson, 215.
Edgewood—Dorsey, 38; Smith, 28; Watson, 22.
Hapeville—Cooper, 3; Dorsey, 50; Smith, 53; Watson, 82.
Oak Grove—Cooper, 4; Dorsey, 28; Smith, 25; Watson, 10.
Peachtree—Cooper, 4; Dorsey, 18; Smith, 12; Watson, 10.
Poole's—Dorsey, 21; Smith, 7; Watson, 7.
South Bend—Cooper, 2; Dorsey, 28; Smith, 57; Watson, 218.
Bryant's—Dorsey, 24; Smith, 17; Watson, 45.
Total—Cooper, 17; Dorsey, 519; Smith, 499; Watson, 1,147.

Race for Governor.

Adamsville—Hardwick, 27; Holder, 2; Walker, 15.
Battle Hill—Brown, 4; Hardwick, 51; Holder, 7; Walker, 9.
Blackhall—Hardwick, 9; Holder, 5; Walker, 51.
Buckhead—Brown, 6; Hardwick, 73; Holder, 33; Walker, 87.
College Park—Hardwick, 87; Holder, 37; Walker, 115.
Collins, Precinct B—Hardwick, 59; Hardwick, 106; Holder, 32; Walker, 22.
Collins, Precinct A—Brown, 3; Holder, 9; Walker, 10.
Cooks—Brown, 4; Hardwick, 146; Holder, 27; Walker, 47.
East Point—Brown, 8; Hardwick, 212; Holder, 49; Walker, 66.
Edgewood—Brown, 5; Hardwick, 22; Holder, 32; Walker, 32.
Hapeville—Brown, 6; Hardwick, 90; Holder, 33; Walker, 59.
Oak Grove—Brown, 5; Hardwick, 11; Holder, 27; Walker, 25.
Peachtree—Brown, 2; Hardwick, 9; Holder, 10; Walker, 20.
Poole's—Brown, 5; Hardwick, 11; Holder, 1; Walker, 19.
South Bend—Brown, 8; Hardwick, 215; Holder, 36; Walker, 47.
Bryant's—Brown, 15; Hardwick, 42; Holder, 10; Walker, 28.
Total — Brown, 71; Hardwick, 1,170; Holder, 350; Walker, 606.

Race for Congress.

Adamsville—Alexander, 10; Blackburn, 21; Upshaw, 13.
Battle Hill—Alexander, 18; Blackburn, 32; Upshaw, 27.
Blackhall—Alexander, 4; Blackburn, 4; Upshaw, 14.
Buckhead—Alexander, 77; Blackburn, 28; Upshaw, 93.
College Park—Alexander, 50; Blackburn, 42; Upshaw, 153.
Collins, Precinct A—Alexander, 28; Blackburn, 57; Upshaw, 77.
Collins, Precinct B—Alexander, 13; Blackburn, 25; Upshaw, 39.
Cooks—Alexander, 36; Blackburn, 92; Upshaw, 94.
East Point—Alexander, 53; Blackburn, 115; Upshaw, 157.
Edgewood—Alexander, 25; Blackburn, 14; Upshaw, 50.
Hapeville—Alexander, 39; Blackburn, 52; Upshaw, 96.
Oak Grove—Alexander, 5; Blackburn, 2; Upshaw, 63.
Peachtree—Alexander, 23; Blackburn, 3; Upshaw, 13.
Poole's—Alexander, 12; Blackburn, 6; Upshaw, 18.
South Bend—Alexander, 91; Blackburn, 122; Upshaw, 134.
Bryant's—Alexander, 16; Blackburn, 23; Upshaw 45.
Total—Alexander, 495; Blackburn, 638; Upshaw, 1,086.

United States Municipal Bonds

Federal Income Tax Exempt

Buy Municipal Bonds Now:

Because of the security, tax-exempt features and present high yield.

The security is based upon the value of real and personal property and the power to tax the same. Their value is based on th taxing power of the issuing community.

Georgia Municipal and County Bonds are free from all Federal Income Taxes and are free from Georgia State, City and County Taxes. No certificate of ownership is required in collecting interest.

Municipal Bonds, with their tax exempt features, frequently yield a higher net return than other classes of securities which have a higher interest return.

Through all periods of stress and uncertainty the bulwark of the investor is the Municipal Bond. The security is unimpaired and the price most stable. They are not dependent upon fluctuations in earnings but are a fixed lien on taxes and interest as collected. They involve less risk than most any other form of investment.

Georgia Municipal, City, State and County Bonds are exempt from all personal taxation, when owned by investors living in Georgia.

The taxable wealth of cities, counties and municipalities provides the same character of security to investors as the taxable wealth of the Nation insures safety and interest on your Liberty Bonds.

We will be glad to send you complete circular describing and giving full details in regard to these desirable securities. If interested write us and we will put your name on our mailing list.

Corporation Bonds and High Yield Short Time Notes

Present opportunities to purchase short time securities on unusual liberal income bases are almost unparalleled in the financial history of this Nation.

Those who purchase such securities can get from 7½ to over 8% conservatively and keep their funds in the most liquid form. A complete list of current offerings will be sent upon request.

Investment Counsel

Advice based upon experience, knowledge and unbiased judgment points the way to satisfaction in the handling of investment funds.

We sell to institutions, business firms, corporations, trustees and executors as well as private investors.

If you are in the market to buy, or sell, write us.

The Robinson-Humphrey Co.

Municipal and Corporation Bonds

Citizens & Southern Bank Bldg. **Telephones: Ivy 316-317** **Atlanta, Georgia**

STARVING MAYOR LIVES ON VITALITY, DECLARES DOCTOR

MacSwiney Is So Weak That His Wife Is Warned Not to Speak to Him.

GOVERNMENT COURSE ATTACKED BY ASQUITH

Former Premier Says Decision to Let MacSwiney Die in Jail Is Blunder of First Magnitude — Pope Benedict Intercedes.

Pope Benedict Intercedes In Behalf of MacSwiney

Rome, September 8.—The pope has interceded in behalf of Lord Mayor MacSwiney, now in Brixton prison, London, acording to the Giornale d'Italia.

London, September 8.—Terence MacSwiney, lord mayor of Cork, entered today on the twenty-seventh day of his hunger strike, which began on August 12, following his arrest by British authorities at Cork. Reports from Brixton prison, where he is incarcerated, stated he was a little brighter this morning, but much weaker and more exhausted. It was added he had passed a fairly good night.

A bulletin issued at noon by the Irish Self-Determination league with regard to the mayor's condition, said:

"The lord mayor suddenly got much weaker. The doctors are very anxious and have forbidden his relatives to converse with him."

Mrs. MacSwiney on leaving Brixton prison after visiting her husband, said that twice this afternoon the attending physician had warned her not to speak to her husband, as he was "living on his vitality." She added that the mayor suffered from dizziness.

Friends of the lord mayor, his wife said, were much encouraged at the presence in England of Premier Lloyd-George, who returned from Lucerne, and they hoped that something might ensue favoring the Irish prisoner.

Great Blunder, Says Asquith.

Former Premier Asquith, answering an appeal from John Howard Whitehouse, former liberal member of the house of commons, for his intervention in behalf of Mayor MacSwiney, said:

"I think the decision to allow the lord mayor of Cork to die in prison is a political blunder of the first magnitude. I would gladly intervene if any appeal of mine could lead even now to wiser counsels prevailing, but I fear that the latest declaration of the ministers precludes any such hope."

Father Dominic on leaving the prison late tonight also reported MacSwiney's condition was much the same. Like Mrs. MacSwiney, the priest reported the prisoner had spells of dizziness during the evening, but said he had not lost consciousness.

An inspired statement issued today indicated that Premier Lloyd-George is willing to accept guarantees from Sinn Fein headquarters that police murders will cease, and that he does not require a personal guarantee from Lord Mayor MacSwiney.

If such guarantees is forthcoming, it is set forth in the statement, MacSwiney and the hunger strikers in Cork jail would be released and held as virtual hostages, and if the murders were resumed they would again be sent to jail, thus, in effect, reverting to what was called the the "cat and mouse" policy adopted in the case of the suffragette hunger strikers.

It is an interesting question whether the Sinn Feiners are prepared to give such an assurance as to satisfy this requirement. Up to the present, they have insisted upon unconditional release.

Premier of Cork Strikes.

In response to an urgent representation from Sherif Barney, of the County of Cork, counselling the immediate release of the eleven untried hunger strikers in Cork jail, Premier Lloyd-Georgia today sent a message declaring that the hunger strikers all had been arrested "either in the act of murderous attacks on police or soldiers ,or on clear evident implicating them in such attacks 'and they are engaged in a combined effort to prevent their trial and have reduced themselves to a physical condition under which a trial is legally impossible.

"The government," continues the premier, "cannot allow men charged with such grave offenses to escape trial by their own act. If this were permitted, there would be an end to any possibility of the enforcement of law and the administration of justice."

There was a show of force and staunch purpose in the manner in which the cabinet backed up Sir Hamar Greenwood, chief secretary for Ireland, and Sir Neville MacReady, military commandant in the turbulent island. Not only did the government support their "iron hand" policy bf dealing with Sinn Fein, but it specifically refused to ameliorate the condition of the eleven untried Sinn Fein hunger strikers in Cork prison, three of whom are reported to be on the point of death. It was reported that the only alternative to such a course by the cabinet would have been a very uncomfortable crisis caused by the resignations of Greenwood, MacReady and Lord French.

Bid to the Irish.

But this is the reading of the official statement on the day's developments and the salient that reached out for a sympathetic or conciliatory contact with Sinn Fein may be perceived. The statement says: "MacSwiney has been convicted of self-admitted charges of high treason. He has received the lightest possible sentence and has instituted a hunger strike. If he should be released the police murders would continue and an impossible precedent would be established. Unless it be that MacSwiney and his associates are aiming to secure an Irish republic—a matter in which we cannot compromise—his sufferings are quite unnecessary."

The communique continues with the significant reminder that Premier Lloyd-George is willing to discuss the Irish question with Irish representatives, provided they do not bring in a demand for permission to secede, and provided, also, that they grant Ulster the right to be treated as a separate political and national entity.

CORK HUNGER STRIKERS IN SERIOUS CONDITION.

Cork, September 8.—The eleven hunger strikers in Cork jail, who are undergoing the twenty-ninth day of their self-imposed fast, are all in a serious condition. Sean Henessy, the 19-year-old youth, collapsed and remained unconscious for a time today. The bishop of Cork informed the Associated Press today he had gained the impression during a recent visit to London that the government would shortly liberate the Cork hunger strikers.

DR. COX RESIGNS AS A PROTEST.

Belfast, September 8.—Dr. Michael Francis Cox, the noted Dublin physician, has resigned from the Irish privy council as a protest against the government's policy in Ireland.

At some of the London docks when two men make a trade agreement they exchange black beans as tokens of honesty. This is regarded as more binding than a written and signed contract.

ESCH BEATEN FOR CONGRESS

Co-Author With Senator Cummins of Recently Enacted Railroad Bill Defeated for Renomination.

Milwaukee, Wis., September 8.—Representative John J. Esch, of LaCrosse, co-author with Senator Cummins, of Iowa, of the recently enacted railroad bill, was defeated for renomination from the seventh district, according to returns compiled tonight by The Milwaukee Journal from yesterday's state-wide primary. His victorious opponent was Joseph E. Beck, of Viroquo, who was supported by Senator Robert LaFollette.

In addition to Esch, two other Wisconsin representatives were defeated, both former congressmen. Clifford E. Randall, of Kenosha, lost to Henry A. Cooper, of Racine, in the first district. James G. Monahan, of Darlington, was defeated by John M. Nelson, of Madison, in the third district.

With returns received from 1,359 precincts out of 2,379 in the state, Senator Irwin L. Lenroot had a lead of 23,154 votes over James Thompson, who was supported by Senator LaFollette in the republican race for the senatorship nomination. Lenroot had 111,405 votes and Thompson 88,251.

In the republican gubernatorial contest, Roy P. Wilcox, of Eau Claire, continued to lead John J. Blaine, of Boscobel. Representatives renominated without opposition were: Edward Voigt in the second district, John C. Kleczka in the fourth district, David G. Classon in the ninth and James A. Frear in the tenth. In the fifth district William H. Stafford, of Milwaukee, was nominated for congress over two candidates and will oppose Victor L. Berger, socialist, in the sixth. In the sixth district, Florian Lamport, incumbent, of Oshkosh, was a victor. In the eighth, Representative E. E. Brown, of Waupaca, was returned a winner in a three-cornered race, while Representative Adolphus P. Nelson, of Grantsburg, eleventh district, likewise proved a winner over two other candidates.

BIG LEAD FOR MOSES IN NEW HAMPSHIRE.

Manchester, N. H., September 8.—Senator George Moses' plurality over Huntley N. Spaulding in the republican contest for United States senator at the primaries yesterday was slightly increased by late returns tonight. The vote of 236 voting precincts out of 294 in the state was: Moses, 28,125; Spaulding, 15,732. Senator Moses is an opponent of the league of nations and woman suffrage.

Raymond B. Stevens defeated Albert W. Noone for the Democratic senatorial nomination and Charles E. Tilton defeated Mr. Noone, who also tried for the gubernatorial endorsement. Albert O. Brown, state tax commission chairman, was nominated by the Republicans for governor. Women suffrage doubled the average vote.

CANDLER LOSES IN MISSISSIPPI.

Memphis, Tenn., September 8.—Little change is shown in the contests in the first and second congressional districts in Mississippi, where a second primary was held Tuesday to determine the democratic nominees, according to unoffical and incomplete figures gathered by The Memphis Commerical Appeal tonight.

In the first district, J. E. Rankin maitains a slight lead over Congressman E. S. Candler. Late boxes may reduce this lead, though it is hardly expected, according to The Commercial Appeal's reports, that Candler will be renominated. B. G. Lowry, in the second district, has alead of over 80 votes over A. C. Anderson and is generally conceded to be the nominee, late returns not being expected to make any material change in the standing.

The vote tonight stood: Rankin, 7,225; Candler, 6,697, in the first district, and in the second district, Lowry, 5,100; Anderson, 4,276.

CONTESTS CLOSE IN BAY STATE.

Boston, eptember 8.—The state primaries yesterday furnished the closest contests in many years. The democratic nomination for governor was won by State Senator John J. Walsh of Boston by a narrow margin over Richard H. Long, the Democratic nominee for governor in 1918 and 1919.

For Republican lieutenant-governor, Congressman Alvan T. Fuller won over Speaker Joseph E. Warner of the state house of representatives.

Lieutenant-Governor Channing Cox was nominated by republicans for governor without oppositino.

The hottest congressional fight was for the Democratic nomination in the tenth district, where Congressman Peter F. Tague was renominated over seven other candidates.

Although the women turned out in good numbers, the total vote was light.

ARIZONA RESULTS STILL IN DOUBT.

Phoenix, Ariz., September 8.—With less than one-third of the 450 precincts in the state heard from, several nominations in yesterday's primary were still in doubt late today. Amon the races still undecided was that between Senator Marcus Smith and R. C. Stanford, for democratic nomination for senator.

E. S. Clark and Ralph Cameron also were running a close race for the republican nomination for senator.

Mit Simms had an apparent majority of about 1,900 for the democratic nomination for governor over Mulford Windsor. There was no republican contest for governor.

ODDIE WINS IN NEVADA.

Reno, Nev., September 8.—Brewster Adams, nearest competitor to Tasker L. Oddie, one of the five republican candidates for United States senator from Nevada, late today conceded Oddies' nomination in yesterday's state-wide primary. Oddie had 553 votes more than Adams, according to incomplete returns.

Oddie will oppose Charles B. Henderson, democratic incumbent ,and Miss Anne Martin, independent, in the general election.

Charles R. Evans, incumbent, was renominated by the democrats for representative in congress.

Samuel Arentz won the republican nomination for representative.

Align With Present Political Parties, Says Woman Leader

Montgomery, Ala., September 8.—Alignment with present political parties rather than affiliation with organizations of Leagues of Women's Voters or a sex party, was urged upon opponents of ratification of the federal suffrage amendment by Mrs. James S. Pinckard, president of the Southern Women's Rejection league, today, in answer to hundreds of inquiries relative to this phase of suffrage which she has received.

Mrs. Pinckard's statement says:

"Should the ballot be forced upon women of the south by an unfavorable decision of the United States supreme court in the Tennessee case or by ratification by another state, it is to be hoped opponents of suffrage will assume the obligation and will ally themselves with the existing parties and will vote either as republicans or democrats and not form leagues of women voters thereby encouraging a third sex party or a sex party within the ranks of the republican or democratic parties.

HOW TO GET RID OF CATARRH

A Simple, Safe, Inexpensive Method That Clears Out the Head, Nose and Throat.

There is no disease more offensive or disagreeable or no disease that will lead to as much serious trouble as catarrh. You can now get rid of it by a simple, safe, pleasant home remedy discovered by Dr. Blosser, a catarrh specialist.

Dr. Blosser's Remedy is composed of medicinal herbs, flowers and berries, which you smoke in a dainty pipe or cigarette. The smoke-vapor is inhaled into all the air passages of the head, nose, throat and lungs. It contains no cubebs or tobacco and may be used by women and children as well as men.

This medicated smoke carries medicine where sprays, douches and ointments cannot possibly reach. Its effect is soothing and healing and is entirely harmless. If you are a sufferer from catarrh, asthma, catarrhal deafness, or subject to frequent colds, you should try this Remedy without delay.

Any well-stocked drug store can supply Dr. Blosser's Remedy in cigarettes or powder for smoking in a pipe, or will order it for you. Satisfactory results guaranteed by a genuine, money-back offer.

A trial package will be mailed postpaid to any sufferer for ten cents (coin or stamps) by The Blosser Co., DD 25, Atlanta, Ga., to prove its delightful and remarkable effectiveness.—(adv.)

Daniel Bros. Company

Headquarters for

Hart Schaffner & Marx clothes

You can't go wrong

buying-

Hart Schaffner & Marx

good clothes

A guarantee of service and satisfaction goes with every suit

College suits

Dashing models af finest fabrics in richly colored fall patterns—specially designed for college wear. With all the "snap" and go in them that college men prefer

Business suits

Neat conservative models of fine hard finished worsteds and tweeds; created for long wear and dignified appearance

We are selling them on a very narrow margin of profit---money back if you don't think so

Founded 1886 **Daniel Bros. Company** 45 to 49 Peachtree

Home of Hart Schaffner & Marx good clothes

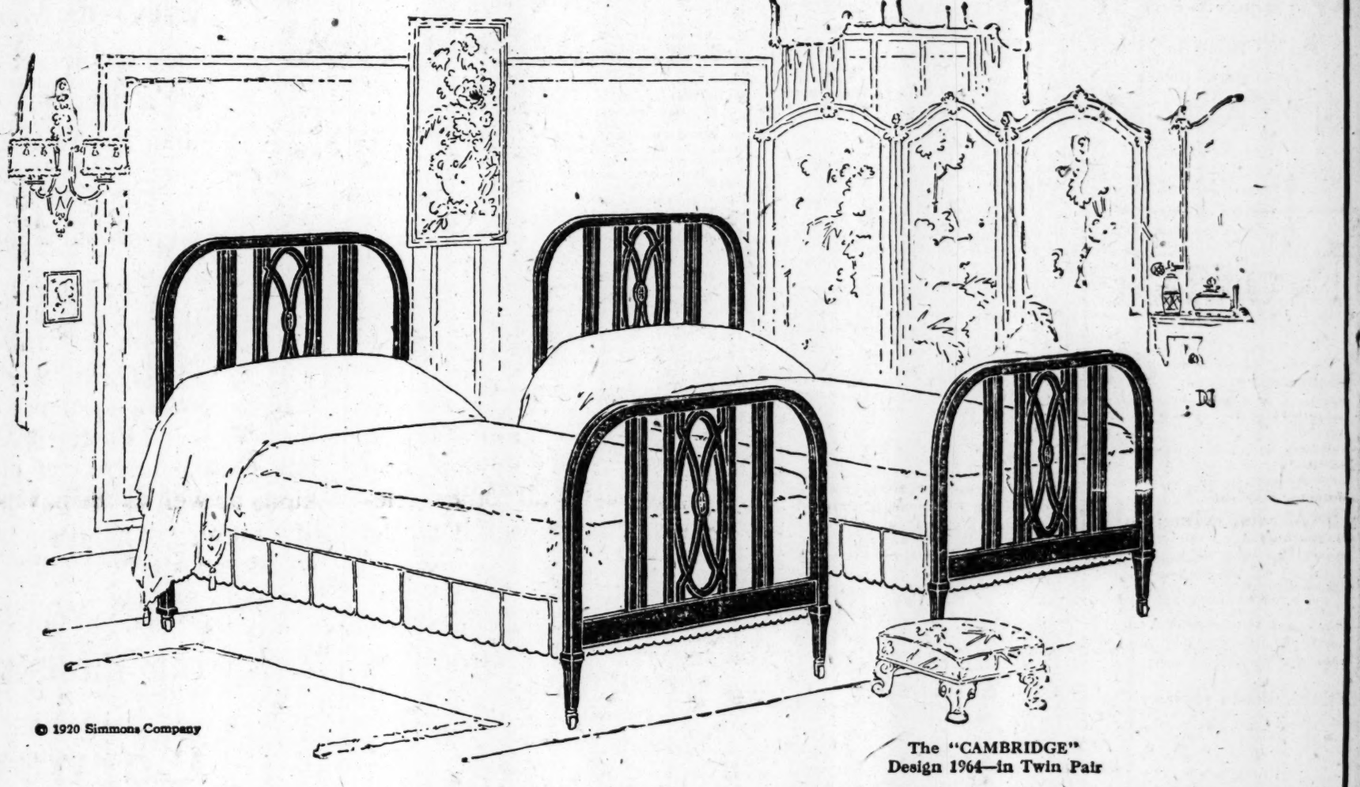

© 1920 Simmons Company

The "CAMBRIDGE" Design 1964—in Twin Pair

Has a wooden bed any excuse nowadays

MANY a woman concedes all the points against wooden beds—but can't stand the looks of the ordinary metal bed in her room.

In the children's room, perhaps, looks do not matter so much—while the guest room is often furnished with the bed she discarded the last time she refurnished her own room.

But when she once realizes how *sleep* depends on one's *bed*—she will want *Simmons Beds* for every one in the house.

Simmons Metal Beds—*Built for Sleep*. Noiseless, firm, steady—not a creak, rattle or jar to disturb the "lightest" sleeper.

Beds so beautiful in design, and so versatile, that you will find a pattern to harmonize with each exquisitely furnished bedroom.

In every room shared by two persons, *Twin Beds*, by all means! One sleeper does not disturb the other, or communicate colds or other infections.

THE "CAMBRIDGE"
Design 1964—in Twin Pair

Aptly named from its dignified design, recalling much of the very finest of New England architecture. —Simmons new Square Steel Tubing; seamless, smooth, beautifully enameled in the accepted decorative colors. —Simmons patented pressed steel *noiseless Corner Locks*. Easy rolling casters. — Your choice of Twin Pair and Double Width. Specially pleasing in *Twin Pair*.

If your dealer does not show you the Simmons line, you need only *write to us*. We will see that they are shown to you.

* * *

Free Booklets on Sleep!—Write us for "What Leading Medical Journals and Health Magazines Say about Separate Beds and Sound Sleep" and "Yours for a Perfect Night's Rest."

At the Stores Here in Town

Exquisite Designs in SIMMONS METAL BEDS

Built for Sleep

Harmonious in Style and Coloring with the other Furnishings of your Bedrooms.

Twin Beds, Cribs, Day Beds—and *Simmons Springs*, in every way worthy to go with Simmons Beds.

SIMMONS COMPANY

ELIZABETH ATLANTA KENOSHA SAN FRANCISCO MONTREAL

(*Executive Offices: Kenosha, Wis.*)

SIMMONS BEDS

Built for Sleep

MRS. GRANT'S WILL FILED FOR PROBATE

Main Part of Million-Dollar Estate Goes to Mrs. Sarah Frances Grant Slaton and John W. Grant.

The late Mrs. W. D. Grant, whose will was filed for probate in the ordinary's office on Wednesday, bequeathed the bulk of an estate valued at nearly one million dollars to her two children, Mrs. Sarah Frances Grant Slaton, wife of former Governor John M. Slaton, and John W. Grant. Included in the will were many smaller bequests to charitable institutions and individuals. Mr. Grant was designated executor of the estate.

The will, disposing of valuable property, bonds and money, was offered for probate by ex-Governor Slaton, of the law firm of Rosser, Slaton, Phillips & Hopkins, attorneys for the estate.

All real estate owned by the deceased in Harris and Troup counties, totaling approximately 1,600 acres, including the old William Reid plantation near West Point, which had been the childhood nome of Mrs. Grant, in fee-simple $250,000, estimated according to the par value of bonds of the state of Georgia and state municipalities and liberty bonds, go to Mrs. Slaton. Under the provisions of the clause making this bequest the beneficiary has the right to select the bonds out of such properties as constitute the estate.

Other Bequests.

To John W. Grant go 2,500 shares of capital stock in the Grant Construction company, of Atlanta, which represents one-half of the estate. This company owns the Citizens and Southern Bank building on the corner of Broad and Marietta streets. As executor and trustee for his minor children Mr. Grant was also left $25,000 in compensation as such.

To ex-Governor Slaton and to Mrs. Annie Inman Grant, daughter-in-law, was left $50,000 each. To four grandchildren was left the sum of $25,000 each—Mrs. Margaret Van Dyke Grant Wilmer, William D. Grant, John W. Grant, Jr., and Annie Inman Grant, Jr. The sum of $5,000 was bequeathed to Richard Hooker Wilmer, husband of Mrs. Margaret Van Dyke Grant Wilmer, and to Nina Hopkins Grant, wife of William D. Grant.

The following were named as beneficiaries, to the sums indicated, who might be living at the time of the death of Mrs. Grant:

"To my friend, the Rev. C. B. Wilmer, $1,000; to my cousin, Captain John S. Reid, of Eatonton, Ga., $1,000; to my cousin, Mrs. B. W. Hunt, of Eatonton, $1,000; to my cousin, Mrs. Francis Davis (wife of Rogers Davis), $5,000; to my cousin, Mrs. Lula Lyons Winston (Mrs. O. D. Winston, of West Point, Ga.), $600; to my cousin, Mrs. Florence Talbot Hardin Barnhill, $500; to my cousin, Mrs. Rosa Talbot Reid Knight, $500; to my cousin, Neel Reid, $500.

Charitable and religious institutions were remembered in the will as follows:

St. Luke's Episcopal church, Atlanta, $1,000; Associated Charities, Atlanta, $1,000; Sheltering Arms, Atlanta, $1,000; Home for the Friendless, Atlanta, $1,000.

Servants bequeathed sums of money by the will are as follows:

Bob Smith, $200; Bob Clarke, $100; Mary Shehee, $100; Susan Glass, $100; Charlotte Hill, $100; Lake Erie Wright, $100.

Mrs. Slaton was given all personal effects such as diamonds, jewelry, silverware, heirlooms and works of art. All the balance and residue of the estate, real and personal, was bequeathed and devised to Mr. Grant and Mrs. Slaton equally.

Mr. Grant was named as executor, without bond, and trustee for all grandchildren named as beneficiaries until they became of age.

The will was executed October 24, 1919, and the names of Robert F. Maddox, Sidney N. Rushin and Gordon F. Mitchell appear as witnesses.

When your doctor writes a prescription, and you want it filled right, send it to

MUNN'S

Progressive Druggists

Broad Street at Walton

Phone: Ivy One-Three

Notice

Do you suffer from indigestion, stomach trouble, catarrh, gastritis, or any of the different complications that affect the digestive organs? Do you have a full and sluggish feeling after eating, a dull headache; are you nervous or do you suffer from nervous dyspepsia?

If so, POINDEXTER'S TONIC is guaranteed for the above ailments. One-half bottle will prove it to you. Successfully used for eighteen years.

If your druggist cannot supply you, send $1 and we will ship bottle direct to your address, charges prepaid.

POINDEXTER DRUG CO.

115 South Forsyth Street,

ATLANTA, GA.

Let Cuticura Be Your First Thought Always

When the first signs of pimples, redness, or roughness appear; smear gently with Cuticura Ointment to soothe and heal, then bathe with Cuticura Soap and hot water to cleanse and purify. Finally dust on the refreshing Cuticura Talcum, a delicately medicated, exquisitely scented powder. If used for every-day toilet purposes, Cuticura does much to prevent skin trouble.

Sample Each Free by Mail. Address: "Cuticura Laboratories, Dept. 27 Malden, Mass." Sold everywhere. Soap 25c. Ointment 25 and 50c. Talcum 25c. Cuticura Soap shaves without mug.

GRANDMA USED SAGE TEA TO DARKEN HAIR

She made up a mixture of Sage Tea and Sulphur to bring back color, gloss and youthfulness.

Common garden sage brewed into a heavy tea with sulphur added, will turn gray, streaked and faded hair beautifully dark and luxuriant. Just a few applications will prove a revelation if your hair is fading, streaked or gray. Mixing the Sage Tea and Sulphur recipe at home, though, is troublesome. An easier way is to get a bottle of Wyeth's Sage and Sulphur Compound at any drug store all ready for use. This is the old-time recipe improved by the addition of other ingredients.

While wispy, gray, faded hair is not sinful, we all desire to retain our youthful appearance and attractiveness. By darkening your hair with Wyeth's Sage and Sulphur Compound, no one can tell, because it does it so naturally, so evenly. You just dampen a sponge or soft brush with it and draw this through your hair, taking one small strand at a time; by morning all gray hairs have disappeared, and, after another application or two, your hair becomes beautifully dark, glossy, soft and luxuriant.—(adv.)

HARDING'S VIEWS ON AGRICULTURE

Senator Tells What Should Be Done for the Farmers in Address at Minnesota Fair.

State Fair Grounds, Hamline, Minn., September 8.—Making his first important campaign speech away from home, Senator Warren G. Harding outlined his agricultural policy to an applauding crowd here today and later was acclaimed by other thousands in parades and receptions in Minneapolis and St. Paul.

Throughout the speech the large audience in the fair grounds grandstand maintained close attention and frequently answered the declarations of the republican nominee with bursts of hand-clapping. At the close when the speaker turned from agricultural subjects to make an impromptu plea for preserved nationality and equal opportunity, the crowd got to its feet cheering and waved him a thunderous goodbye as he rode away.

Both in Minneapolis and St. Paul crowds lined the downtown sidewalks as the senator and his party passed along in parade line, and a wave of cheering swept about him as he stood in his automobile and bowed his acknowledgments. In each of the Twin Cities the nominee shook hands with several hundred at a public reception.

Stating in carefully measured words his agricultural program, the candidate declared that, among other things, the nation should encourage co-operative marketing, scientifically study price stabilization, so administer the farm loan act as to reduce tenancy, avoid unnecessary price-fixing, give farmers greater efficiency and revise the tariff and protest against unfair competition.

No Reference to Cox.

The speech was delivered from the race track judges' stand, where on Monday Governor Cox addressed a state fair crowd, but the republican nominee made no reference to his opponent. He read from a manuscript which he held in his left hand while his right he kept before him the mouthpiece of a telephonic device for carrying his voice out to the crowd. A blazing sun poured down on him and he spoke rapidly, skipping some portions of his prepared address and departing in many instances from the form of his manuscript.

The great appeal for Americanism, which brought the loudest applause, was made after the nominee had laid his manuscript aside and was driven home by vigorous gestures. He recounted how, on a return from Europe some years ago, his emotions had aroused at the sight of poverty-stricken immigrants issuing from under decks and how a stranger had told him "not to worry about these people."

"He declared it was the greatest day of their lives," said Senator Harding, "and said he knew whereof he spoke because he himself had come over that way six years before. And that my fellow countrymen, is the story of America—land of guaranteed freedom and opportunity. And I want it to go on that way, preserving its independence and pointing the way to the highest civilization for the world."

Outlines Farm Policy.

In specific terms, the candidate set forth his policy as contemplating the following steps:

Larger representation for farmers in governmental affairs, particularly with regard to trade and finance.

Establishment of a system of co-operative associations for marketing farm products.

A scientific study of the world market for farm products with a view to stabilization of prices.

Curtailment of unnecessary price-fixing, and of "ill-considered efforts arbitrarily to reduce farm [illegible] to add to their exactions."

The time has come," he said, "when as a nation we must determine on a definite agricultural policy. We must decide whether we shall undertake to make the United States a self-sustaining nation or whether we shall continue to exploit our agricultural resources for the benefit of our industrial and commercial life and leave to posterity the task of finding food enough, by strong-arm methods if necessary, to support the coming hundreds of millions."

Several Short Talks.

Besides his address at the race track, the candidate made several short talks during his visit of four hours to the fair grounds. In the main they were merely messages of greetings to crowds that called on him for a word, but in a speech to boys who had won prizes for crop raising he took occasion to reply to criticism of the senate as a "rich man's club." Many of the present members of that body, he said, had won their way forward by merit from the lowliest beginnings.

Many departments of the fair were visited by Senator and Mrs. Harding, but they stopped at most of the exhibits only a moment to express their admiration to those in charge. Everywhere Mrs. Harding shook hands and exchanged greetings with those who crowded around and several times she became separated from the party while she was lingering to talk with newly found acquaintances.

Both in Minneapolis and St. Paul the candidate's party was escorted by a band in parades through the downtown streets. In Minneapolis the senator's public reception was held during the afternoon at the Lincoln club, where several hundred filed past to shake his hand, and in St. Paul a similar demonstration took place in the evening at thte state capitol. A reception also was given Mrs. Harding by the women of Minneapolis.

Leaving St. Paul late tonight on his special train, the nominee will arrive in Marion Thursday evening.

Nine Men Dead From Drinking Wood Alcohol

Baltimore, September 8.—Nine men are dead and four are ill in the hospital at Edgewood arsenal from drinking on Monday night a liquid, the principal ingredient of which was said to be wood alcohol.

Three men died Monday night and yesterday. Six others who were taken ill died early this morning and during the day. The four men in the arsenal hospital were taken there late today where they suddenly developed symptoms of poisoning.

Those who died today were:

Joseph Langley, Baltimore; George Murphy, Baltimore; Lucius Nelson, Rochester, N. Y.; James Davis, Salisbury, Md.; Michael O'Leary, Baltimore; John Anderson, of Brooklyn.

The four men who said they drank some of the liquid and who are being treated at the hospital are Vernon Pettis, Washington; Harry Livesay, Baltimore; Earl Hayes, Washington, and John Cargo, Philipsburg, N. J.

John McEwen, of Alexandria, Va., and William Richmond, of Philadelphia, died Monday night. William F. Meyers, Baltimore, was found dead in his bunk yesterday morning.

The United States department of justice began an investigation today into the fatalities. At the same time, Brigadier General Amos S. Fries, head of the chemical warfare department of the ordnance bureau, began an investigation. The commandant of the arsenal commenced an investigation also.

Thus far, the military authorities at Edgewood have been unable to find out where the liquor came from because of the refusal of the men to tell where they got it.

A large quantity of alcohol for chmemical purposes is stored at the post, the military authorities said, and because of thefts of the liquor it was denatured. A warning to this effect was issued, not only to the soldiers, but to the citizen personnel as well.

AD CLUB LUNCHEON TODAY AT KIMBALL

The opening of fall activities of the Advertising Club of Atlanta will be marked by the first regular luncheon held for some time, today at the Kimball house breakfast room. The past few months have brought two notable achievements to the "Ad" men of Atlanta—the great convention of 1921 and the "Advertise Georgia" enterprise. Both these matters will receive attention at the meeting which begins promptly at 12:30 o'clock.

While Winston Harvey, chairman of the program committee, is keeping some things dark from the big meeting, it is understood that one feature will be an address by W. W. Banks, vice president of the Citizens' and Southern bank, who will talk on the movement to advertise this state as well as on financial advertising. Cecil Crawford, official harpoonist, promises to land some port-siders, and Secretary Hohenstein is going to tell what he learned—or some of it—at the recent meeting in Chicago relative to a better business bureau. Dave Webb requests—urges—all members to be in their seats promptly at 12:30 o'clock.

VETERAN ASKS AID IN LOCATING MOTHER

The Constitution has been asked to assist in locating Mrs. Kate Davis, the mother of Harry G. Davis, a veteran of the world war.

She is under the impression that her son was killed in service, and the American Red Cross, in who has charge of her son, wishes her to be notified that he is alive and may reach him by communicating with Mrs. Fannie Care, of the Home Service, American Red Cross, Lingleston, Pa.

Two Killed by Explosion.

Cleveland, Ohio, September 8.—A boiler explosion on the Oregon carrier, Empire City, bound down the lake, occurred tonight when the vessel was 20 miles off this port. Two of the crew are reported to have been killed and a third member of the crew was seriously scalded.

All the larger political parties in the new republic of Czecho-Slovakia give the women members places in their councils, including the executive and administrative bodies both central and local.

WHEN TRAVELING

drop a package or two of FRUIT HEARTS Gum in your bag. With its fruit flavor and candy coating it's really delicious. Made by Fleer. All dealers 5c.—(adv.)

MRS. HENRY BETTERTON DIES AT HER SON'S HOME

Mrs. Nancy P. Betterton, well known Atlanta woman, died Tuesday night at the home of her son, J. R. Betterton, 502 South Ashby street. Mrs. Betterton was 83 years of age, and was born in Clayton county, near Jonesboro, where she lived for a number of years, until moving to College Park, then to Atlanta, where she has resided for some years at the home of her son.

She is survived by three sons, fourteen grandchildren and seven great-grandchildren. Funeral services will be held Thursday morning at 11 o'clock at Bethsaida Baptist church.

It is not so very long ago that copper was used in Sweden as the chief medium of exchange, and at times merchants had to take wheelbarrows with them when they went to receive payment of considerable sums.

Exide BATTERIES

Every Time You Telephone

When you use the telephone, the electric current that carries your voice over the wire is supplied by an Exide Battery. It also rings the telephone bell and flashes the signal on the operator's switchboard. The Bell Telephone, and practically all other telephone systems, rely on the Exide.

In the sudden darkness of a daytime storm in New York and other great cities, when everyone is turning on lights at once, the emergency current for these lights is supplied by Exide Batteries, used in nearly all the central power stations of our great cities.

You, perhaps, think of an Exide Battery as the black box that starts and lights your automobile or supplies the power for a street truck, but great industries of all kinds as well as the navies of a number of nations rely on Exide Batteries for their unfailing power.

Exide is the only battery made for every purpose; the only battery made by a firm whose experience dates back to the beginning of the battery business.

THE ELECTRIC STORAGE BATTERY CO.

Branches in 17 Cities PHILADELPHIA Service Stations Everywhere

Atlanta Office: Cor. Peachtree and Baker Sts.

Oldest and largest manufacturers in the world of storage batteries for every purpose

LOOK FOR THIS SIGN — BATTERY Exide SERVICE

Wherever you see this sign, you can be assured of expert service, no matter what make of battery you have in your car. Your battery will be made to last as long as possible, until you are ready to replace it with an Exide—*the long-life battery*.

Exide Service Station: Cor. Peachtree & Baker Sts.

WORLD COURT FAVORED BY GOVERNOR COOLIDGE

Harding's Running Mate Says Republican Party Opposes Isolation for U. S.

Portland, Maine, September 8.—The assertion that the republican party stands for a foreign policy based upon a recognition of the fact that the United States is not isolated was made here tonight in an address by Colvin Coolidge, of Massachusetts, republican candidate for vice president.

"Ever since this nation was established, ever since it adopted as its emblem the splendor of the rising dawn," Governor Coolidge said, "it has never been isolated. All the earth has turned to that vision of hope. Not isolated but independent, free, rendering service to all mankind, not on compulsion but in response to the national conscience. The republican party resents the imputation that it seeks to do any less than render that service now. By its history, by its platform, by the solemn assurances of its candidate, it completely refutes that charge."

Wants World Court.

"I believe humanity would welcome the creation of an international associtaion for conferences," he added, "and a world court whose verdicts upon justiciable questions this country, in common with all nations would be willing and able to uphold. The decision of the court or the recommendations of such a conference could be accepted without sacrificing on our part or asking any other power to sacrifice one iota of its nationality."

The address was delivered at a rally held in connection with the state campaign for the election of state officers and congressmen next Monday.

Discussing the refusal of the United States senate to ratify the peace treaty with the covenant of the league of nations as submitted by the president, Governor Coolidge said:

"In general, the objection was the reluctance to incur either legal or moral obligations binding our government to act in accordance with decisions not made by itself. It was the desire to retain unimpaired the traditional policies, like the Monroe doctrine, and the independence of action of America."

Discussing reservations adopted by the senate, he said that the president had rejected them and that Governor Cox had announced that he favored "going in." The republican party, on the contrary, he added, by its history, by the record of its senators who "twice voted to ratify the league with reservations," by the declaration of its platform, approving the conduct of its senators and by the statement of Senator Harding, was not opposed to the principle of the league of nations.

Harding's Broad Statement.

He contended that when Senator Harding, in discussing on August 28 the league and The Hague tribunal, said he "would take and combine all that is good and excise all that is bad from both the organiaztions, he made a statement, broad enough to include the suggestion that if the league has been so entwined and interwoven into the peace of Europe, that its good must be preserved in order to stabilize the peace of the continent, then it can be amended or revised so that we may still have a remnant of world aspirations in 1918 builded into the world's highest conception of helpful co-operation in the ultimate realization."

"A world relationship exists," Governor Coolidge said in conclusion. "It is. It did not come into being as the result of any proposed treaty, it will not be changed by any 'great and solemn referendum.' The course of wise and true statesmanship is to seek out, to discover what that relationship is and put the action of the nations in harmony with it. This Senator Harding is proposing to do.

"That relationship is not founded on a major force. Prussia made that mistake. It is founded on a compelling reason. Its herald is not a clanking sabre, but the still, small voice. To the establishment of this relationship through the recognition of reciprocal rights and duties, the republican party, by its history, by its policy, by its candidate, stands pledged. This is the way with national honor, with independence to a world peace. In this direction, Senator Harding leads."

WHY BE AFRAID OF GOOD FOOD?

Eat What You Like Best But Follow It With a Stuart's Dyspepsia Tablet.

When the stomach sours or becomes gassy, with heartburn, it needs the alkaline effect to offset the acid condition. This you get

from one or two Stuart's Dyspepsia Tablets.

Relief is usually very prompt. The regular use of these tablets after meals gives the stomach and small intestine substantial help to digest food and you will then be bold enough to eat baked beans, fried eggs, sausage, buckwheat cakes and many other things you thought would make your stomach miserable. Get a 60 cent box of Stuart's Dyspepsia Tablets at any drug store and you will then eat whatever you like and be fortified against the acid, sour stomach due to indigestion or dyspepsia.—(adv.)

ADMIRAL H. S. KNAPP RECALLED TO DUTY

Washington, September 8.—Orders recalling to active duty Rear Admiral Harry S. Knapp, retired, formerly commander-in-chief of the American naval forces in European waters, to serve as "senior United States navy representative in Haiti," were announced today by the navy department. While naval officials declined to indicate the exact duties assigned to Admiral Knapp, it was understood they would be of special and temporary nature.

Admiral Knapp was retired last June, shortly after his relinquishment of the European command.

ALABAMA COAL MINERS OBEYING STRIKE CALL

Birmingham, Ala., September 8.—The coal miners' strike called by the Alabama division of the U. M. W. of A. failed to attain noteworthy dimensions on its first day, none of the larger producers being materially affected, and some not at all.

Union officials claimed tonight that between 10,000 and 12,000 men had answered the strike call, these figures including the miners on strike when the present call was issued, and those whom the officers claim ceased work today in response to the order.

According to coal mine operators, between 1,500 and 1,800 miners responded to the strike call. Their estimate of the number of men now out, including those who were idle before the present strike was ordered, is placed at 5,200, although they claim that the places of 2,200 of the early strikers have been filled. The operators kept in close touch with every mine in the Alabama fields during today, and late this afternoon reported officially that the average number of men at work at the mines today was 85 per cent, with a 100 per cent force at many of the large steam coal producing mines.

W. L. Harrison, union organizer, in a statement tonight declared that the strike was only begun, and that union officials were well pleased with the success of the walk-out on the first day.

Many of the mining camps had not been organized, he said, and were not prepared to act, although many camps have requested state headquarters to dispatch organizers to their territory, which has been done.

Mr. Harrison is of the opinion that the real force of the strike will not be known before Sunday, he says, although he expects the rank of the strikers to materially increase from day to day.

Governor Kilby's coal commission investigating the strike in the bituminous fields of this state to day wired John L. Lewis, president of the United Mine Workers, asking for a copy of the report by union investigators upon the basis of which a general strike call was issued last Wednesday.

In its telegram the commission stated it was endeavoring to collect all available data bearing upon the strike with a view to composing the differences existing between operators and miners.

Informal conferences with leaders on both sides marked the work of the commission today.

ALABAMA CLOSES EXPORT OF COAL.

Montgomery, Ala., September 8.—Four coal mining corporations of Alabama, employing state convicts in their coal mines, were notified today that no part of this output shall be exported beyond the confines of the United States during the bituminous coal miners' strike in the Alabama coal fields. The companies were further informed to stand ready to resist the marketing of convict-mined coal to the state of Alabama alone. The action was taken upon the order of Governor Kilby, who had received information that many public institutions, schools and utilities had been unable to secure adequate supplies of coal for the ensuing winter and Chairman C. B. Rogers, of the state board of control, issued the instructions to the corporations involved.

"In view of the limited amount of coal now being mined in the state," the governor's letter to Mr. Rogers said, "with the prospect of further curtailment of the product resulting from the miners' strike, a condition which must inevitably bring distress to the people of Alabama increasing as cold weather approaches, I have deemed it expedient and proper to require that the state convicts shall not mine coal for shipment to foreign countries. * * * If conditions hereafter justify such action, it will be necessary to require that all convict-mined coal be held for the sole use of the people of Alabama."

Although the state has no right to dictate to coal companies as to where they may find a market for their output, it can say that convict labor can be used in mining coal only for certain purposes, and contracts between the companies and the state for convicts are revocable by the state with or without cause. About 1,200 convicts are now engaged in mining coal in the state, the average production being 3,000 tons per day.

CLAY WILL RUN FOR PRESIDENCY OF THE SENATE

Marietta, Ga., September 8.—(Special.)—Immediately after learning of this election as state senator from the Thirty-ninth Georgia district, Herbert Clay, son of the late United States Senator A. S. Clay, announced Wedensday night that he would be a candidate for president of the Georgia senate.

Mr. Clay was elected senator by a majority of 1,200 votes over his opponent, Cobb county alone having voted in the contest. He was formerly solicitor general of the Blue Ridge circuit of the superior court.

PENSACOLA WOMEN REGISTER TO VOTE

Pensacola, Fla., September 8.—Acting under a decision of Secretary of State Crawford received here last night, county registration books were opened to women today. They appeared in large numbers at the thirty-six precincts of the county and qualified to vote in the approaching elections.

MAJOR H. S. GREEN HELD UNDER GUARD

Buffalo, N. Y., September 8.—Major Henry S. Green, marine corps pay officer at Quantico, Va., who disappeared last week after reporting that $12,000 of post exchange funds had been stolen from him, was taken back to Washington last night under guard, it was said at the marine recruiting station here today. Major Green surrendered Monday afternoon to Capt. A. V. Conachy, commanding the local station, it was learned.

A REAL VALUE FOR

SCHOOL GIRLS

This Boot just as illustrated in

BROWN CALF SKIN

With Light Welt Soles and Flat Heels—

$6.85

AA to D---ALL SIZES

Signet Shoe Shop

13 Peachtree St.

We've Just Received Another Shipment of—

Solid Comfort Shoes

And would suggest early buying as they won't last long at these prices.

One Strap House Slippers

All Sizes

$3.35

Regular $5 Values

Comfort Boots

of Soft Black Kid Either Plain or Cap Toes

$6.85

All Sizes

BOUDOIRS

in Black and Red Kid—

While They Last at

$1.95

Signet Shoe Shop

13 Peachtree St.

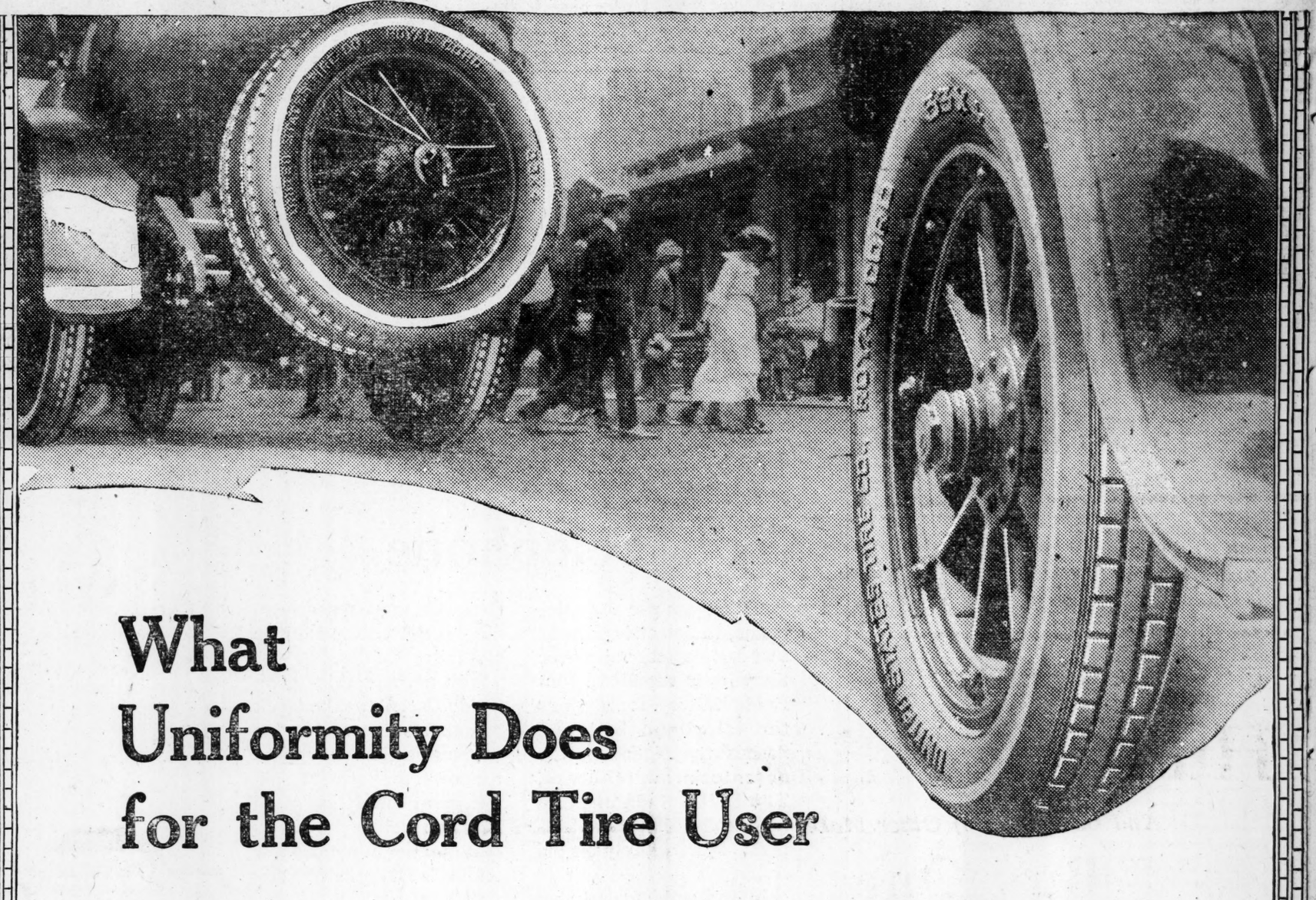

What Uniformity Does for the Cord Tire User

IF anyone asked you what uniformity in tires meant, you would probably say—getting the *same repeated economy tire after tire and season after season.*

There you would put your finger on the most vital thing about cord tires.

Give the cord tire user *uniform performance* and you give him one hundred per cent of the cord principle.

Leave quality to accident and the result is different.

* * *

People will tell you that the United States Rubber Company has been making cord tires *longer than anybody else.* Since 1903, when one of its factories created the *first automobile cord tire* ever made in America.

But the outcome has gone *far beyond* the cord idea, great as that is in itself.

The United States Rubber Company laid down the most rigid manufacturing code that any tire has ever been submitted to.

Going into the jungles of Sumatra and developing 100,000 acres of rubber lands, which include the largest rubber planted area in the world. *Starting uniformity right at nature's source.*

Erecting a fabric mill devoted *exclusively* to cord fabric. Manned by specialized employees working with selected mechanical equipment from threshold to shipping platform. *To make all U. S. Royal Cord fabric uniform.*

* * *

The car owner who seeks United States standards in tubes is well paid in more mileage for his tires. U. S. Red Tubes. U. S. Grey Tubes.

U. S. Royal Cord Tires occupy a peculiarly separate position in today's vast tire market.

They are more sought after than sold.

For their makers are more interested in protecting the cord idea *through uniformity* than they are in selling the name of a thing without its economy service.

U. S. Royal Cord Tires

United States Rubber Company

Tire Division Branch, 495 Peachtree St.

C. C. George Hurt When Automobile Hits Street Car

Father of Homer George in Serious Condition. Car Knocked From Rails and Machine Damaged.

In a head-on collision between his automobile and a street car on Jackson street, near North avenue, C. C. George, retired merchant of 150 Euclid avenue, was thrown from his machine and seriously injured about 1 o'clock yesterday afternoon. He was taken to the Georgia Baptist hospital for operation and there it was discovered that he had suffered a fracture of the skull, a fracture of the knee: one ear was almost severed, three ribs broken and other cuts and bruises. He is in a critical condition but physicians are hopeful of his recovery.

Mr. George is 66 years of age and the father of Homer C. George, of the firm of Newkirk-George Motor company. He was a former resident of Loganville, in Walton county, and never was in an accident before.

In a statement last night he could not recount the detailso fthe accident, but witnesses report that he was passing a car at about 25 miles per hour on a slight hill, while the street car was coming at a fast rate and the two collided before Mr. George saw the car.

The street car was knocked from the track and the auto turned completely around, while Mr. George was thrown out and severely crushed. No one was in th eauto with him and no one on the street car was hurt.

ADVOCATE PAYS TRIBUTE TO LIFE OF NEGRO LEADER

The current issue of The Wesleyan Christian Advocate carries a tribute to the memory of Dr. Robert L. Campbell, of the North Georgia conference, vice president of Paine college, who deid at his home in Augusta, Ga., August 9.

Rev. J. T. Eakes, pastor of the Woodlawn church, Augusta, wrote the following to The Advocate concerning the funeral: "Bishop Williams of the C. M. E. church, paid high tribute to Brother Campbell's worth as a teacher of the colored youth. Leaders of the colored race who have been taught by him are scattered all over the land—standing for the best things in life and for right relations between the races.

"The funeral was an inspiration and will strengthen the cordial relations between the races in Augusta. Woodlawn and Augusta will miss this man of God, but he will live long in the hearts of Augustans, both white and black—to bless and uplift."

The Augusta Chronicle says of him and his work: "When Dr. Robert L. Campbell was laid to rest there passed from this community a man whose influence has been far reaching for good and whose place will be hard to fill. For thirty-two years Dr. Campbell has taught at Payne colege, kept there year after year by the North Georgia Methodist conference because the magnitude and importance of the work he was doing there was fully realized.

"Dr. Campbell, from the beginning, gave evidence of his peculiar fitness for this important work. He has possessed an insight, a patience, an intelligent sympathy that has given him the confidence of all of his pupils, and of the entire negro population of Augusta. No one can ever say how far reaching for good his influence has been, and much credit is due him for the pleasant and peaceful relations of the white and colored race in Augusta.

"Dr. Campbell was a loyal Confederate, and fought two years in the war. He was for years chaplain of the post here and his last public appearance was at the services at the courthouse on April 26. Dr. Campbell was a very literary man, and has ammassed a fine library, one of his greatest pleasures.

"Any community is the richer for the life of a man of such pure and gentle nature, such exalted Christian character and such scholarly attainments as Dr. Campbell, and is the poorer for his passing. He is gone, but his influence will be far reaching, for 'verily his works do follow him.'"

CAUGHT IN RAID, CHINAMEN HELD FOR EARLY TRIAL

The six Chinamen who were arrested Tuesday night at the On Leon Tong lodge rooms at 21 Peters street, which have been raided several times before, were Wednesday ordered held by United States Commissioner W. Colquitt Carter, pending a preliminary hearing, on the charge of violating the Harrison anti-narcotic act. Bond for the Orientals was fixed at $100 each. No date has been set for the hearing.

The series of raids being staged by federal and city officers in a combined effort to wipe out trafficking in whisky and narcotics in Atlanta continued through Wednesday with success.

Following his arrest by Dr. C. E. Miller, federal narcotics inspector, Dr. J. S. Cheshire, colored, Wednesday was bound over to the federal grand jury under $1,000 bond for violating the Harrison act. According to Inspector Miller, Cheshire has already served one year and a day in the federal penitentiary for violating the anti-narcotic law, and has been indicted for similar offenses three times since his release from prison.

Walter Bennett, (alias "Peep-eye," and Tom McWhorter, both colored, were arrested Wednesday in a raid on an alleged "joint" at 42 Courtland street, and were immediately arraigned before Commissioner Carter on charges of selling whisky in violation of the national prohibition act. Both were bound over to the federal grand jury. Bond for Bennett was fixed at $500, and McWhorter's bond was $400.

Wednesday night Agent Gantt directed a letter to the district attorney asking that the establishment at 42 Courtland be condemned as a public nuisance, under the provisions of sections 21 and 22 of the national prohibition act.

The raid on the Chinese place, which netted six prisoners, was made under the direction of Dr. Miller. The prisoners gave the following names and addresses at police station: Ching Fee, aged 56, of 34 Forsyth street; Sam Lee, aged 27, 21 Peters street; Loo Hee, aged 39, of 21 Peters street; Hom Sing, aged 53, of 21 Peters street; Henry Lee, aged 60, of 101 Peters street, and Charlie Sam, aged 45, of 21 Peters street. Si xpipes, a quantity of opium and a scale were seized.

CITY OFFICIALS ARE THANKED BY WOMEN

Delivering thanks for the co-operation of city officials in the success of the Atlanta curb market, and extending to the present city administratino congratulations for the fact that the market was established in this city during their administration, after a long apparent need being felt for such an institution, the Atlanta Woman's club, at a recent meeting, passed resolutions thanking Mayor Key for his , which have been lately received by the mayor. The resolutions were signed by Mrs. Norman Sharp, chairman of the market committee. A report of the operations of the market were included in the resolutions sent to the mayor.

RADCLIFFE SCHOOL OPENS SEPTEMBER 13

The Radcliffe Memorial Presbyterian school, corner Fort and Houston streets, will open September 13 to accommodate children who cannot find room in the public school, also under school age. Instruction is given in sewing and fancy work.

HATTON WINS GETS A BIG MAJORITY

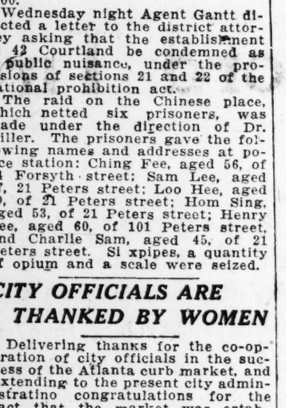

STEWART P. HATTON, A.M., B.Fed. LL.D.,
Head of Bookkeeping Department

He goes over the top teaching his new, modern and up-to-date system of bookkeeping in Bryan-Hatton Businesss college. Take the course and learn why the other fellow lost out in the race. Take the course, only $40, and get on the smile that won't come off.

Bryan-Hatton Business College,
Proper place for business knowledge;
To go elsewhere you will mistake,
Better come, we're wide awake.

Phone Ivy 3787.

McADOO ELEMENT COMES OUT "DRY"

Following Prohi Position Stated in Address, McAdoo Issues Statement That He Is Unequivocally Opposed to Anything Even "Moist."

BY ROBERT J. BENDER,
United News Staff Correspondent.

New York, September 8.—The McAdoo wing of the democratic party has come out unequivocally dry. William G. McAdoo, himself, first in a public address t' week and later in a statement Wednesday night, has taken a position on the wet and dry question which goes beyond anything either of the presidential candidates has set forth to date.

McAdoo's first statement on the subject was made during a speech this week in behalf of Governor Cox's candidacy. Whether or not it was offered after consultation with Cox makes no difference. The significant part of it is that the McAdoo wing of the party has r w let it be definitely known that it will tolerate no wet leadership, and McAdoo's plain-spoken statement on the subject is construed as a warning to any element that may attempt to champion Cox's candidacy as promising repeal of the Volstead act.

In his position McAdoo has the support of Bernard M. Baruch, H. L. Chadbourne, Vance McCormick and others of the Wilson democrats, who in past campaigns have done much toward the successful financing of the thing.

These men, if they have seemed a little slow about contributing to the democratic campaign this year, have done so because of concern at the apparent predominance of "wets" behind the original Cox movement.

McAdoo, coming out in the open as he has, in a way threw down the gauntlet to those elements in the party, who may challenge nim if they wish—or dare. His position unquestionably will draw the support of William Jennings Bryan and others of the dry leaders.

Statement of McAdoo.

McAdoo's statement is as follows:

"I strongly favor the prohibition amendment and I am as strongly opposed to any modification of the Volstead act which will permit the sale of beer and light wines.

"Prohibition means prevention. It does not mean license in any form. To permit the sale of light wines and beer is to open a crack in the door of prevention and once the crack is open the door is wide. It would be impossible to administer a beer and light wine law in such manner as to prevent the gravest abuses.

"I know from my experience as secretary of the treasury that no law which provides for a drink containing a certain percentage of alcohol can be successfully enforced. If the law should permit thousands of breweries and wineries to be reopened throughout the land to manufacture beverages with a specific alcoholic content, it would be impossible to prevent the manufactpre of those beverages with a larger percentage of alcohol than prescribed, or to prevent adulteration after manufacture, and the effect would be to nullify the prohibition amendment.

"Even if the saloon itself were not reopened light wines and beer would be sold at every soda fountain, at every lunch counter and in every restaurant and hotel. A large enough chemical plant with a sufficient force to analyze the alcoholic contest of these beverages could never be provided. It is a notorious fa that drunkards begin by drinking ight wines and beer when young nd, as the appetite grows, the de e for stronger drink is developed.

Against Wines and Beer.

"If we turn loose upon the country light wines and beer to be sold at every drug store, at every soda fountain, at every lunch counter, hotel and restaurant, we have destroyed the prohibition amendment and brought back upon humanity a curse greater tha nthe war itself. The greatest victory ever achieved for helpless women and children would be thrown to the winds.

"It required a two-thirds vote of the congress to submit the prohibition amendment to the states; it then required three-fourths of the states to put the amendment in the constitution. Forty-five states have ratified the amendment. If congress can, by a mere majority vote, with the approval of a favorine president, license beer and light wines, then prohibition which required a two-thirds vote and a presidential approval, plus the consent of three-fourths of the states, can be nullified by a majority of the congress with the approval of the president.

"The breweries and the wineries know this fact. They know that the prohibition amendment will be a dead letter, once a beer and light wine law is passed. Every man and woman voter who puts the welfare of children and humanity above the mere gratification of a harmful appetite should see to it that the next congress does not destroy the prohibition amendment, restore the breweries and wineries to political power and re-establish the debasing and immoral liquor traffic."

New in the farming implement line is a machine that strips the ears from corn stalks, which are left standing, and delivers them husked into a wagon.

To Destroy Malarial Germs
Take GROVE'S TASTELESS chill TONIC. It destroys all malarial germs in the blood and removes the impurities. GROVE'S TASTELESS chill TONIC Strengthens and Builds up the system for Purifying and Enriching the Blood. You can soon feel its Strengthening, Invigorating Effect. 60c.—(adv.)

FRUIT HEARTS FOR KIDDIES
FRUIT HEARTS is the ideal Chewing Gum confection for the children. Candy coated with an exquisite fruit flavor. Made by Fleer. All dealers 5c.—(adv.)

Boys' School Shoes

(In Our Men's and Boys' Dept.)

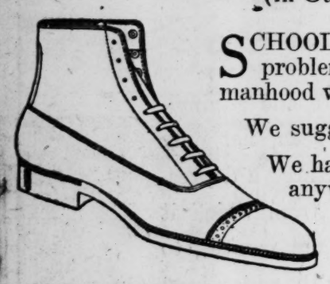

SCHOOL DAYS will soon be here, bringing the problem of satisfactorily equipping sturdy young manhood with footwear.

We suggest that you avail yourself of our service.

We have the best line of Boys' Shoes to be found anywhere, specializing the famous

Munson Army Shape

These are shown in Tan and Black, in medium broad toes and the English last.

Sizes range from 2½ to 6, in widths A to E, at..... $5.00 to $8.50

We also show the best grade Boys' School Shoes made, in Tan and Black, at..... $4.50

Mail Orders Filled Promptly

Men's and Boys' Department 8 Alabama St. See Show Window.

Stewart — GOOD SHOES FOR EVERYBODY — FRED S. STEWART CO. 28 WHITEHALL ST.

Boys' School Shoes—correct shapes, all leathers, lowest prices.

Auction Sale

REBUILT Hudsons & Essex

And Used Cars of Other Makes

Buy One At Your Own Price

Saturday, Sept. 11th, 10 A. M.

Sale to be held in the display room of the J. W. Goldsmith, Jr.-Grant Co., 229 Peachtree Street, Atlanta, Ga., beginning at 10 A. M.

Cars will be sold to residents of Atlanta on terms. If interested secure catalog and establish credit before auction.

Included in this sale are such high-grade cars as—

Hudson	*Chandler*	*Maxwell*
Cadillac	*Chalmers*	*Dodge*
Packard	*Ford*	*Chevrolet*
Essex	*Paige*	*Hanson*

and other standard makes of cars. All types, including coupes, roadsters, touring and sedans.

These cars were traded in at conservative figures on Hudson and Essex cars. Each car was carefully examined before being taken in. Each car has been thoroughly overhauled by expert workmen, and worn or broken parts replaced; repainted and retopped.

Every Car Guaranteed As Represented!

Descriptive booklet, giving full information concerning each car, will be mailed on request and furnished to those who attend this auction.

J. W. GOLDSMITH, JR.-GRANT CO.
229 PEACHTREE ST. ATLANTA, GA.

A NATION'S STRENGTH

A nation's greatest asset is the thrift of her people. Calamity howlers might mislead you and try to make you think your country is weak and all wrong—but when everybody has a little your country is safe.

WORK and SAVE

When a people as a whole lose themselves in working and saving, a country need not fear for its future.

This institution, always interested in the progress of state and country, invites you to make use of its facilities and every banking function.

4% Interest Paid

CENTRAL BANK & TRUST CORP.

Main Bank Candler Bldg. — ATLANTA, GA. — Branch Bank Mitchell at Forsyth

HOME OF MR. 4%

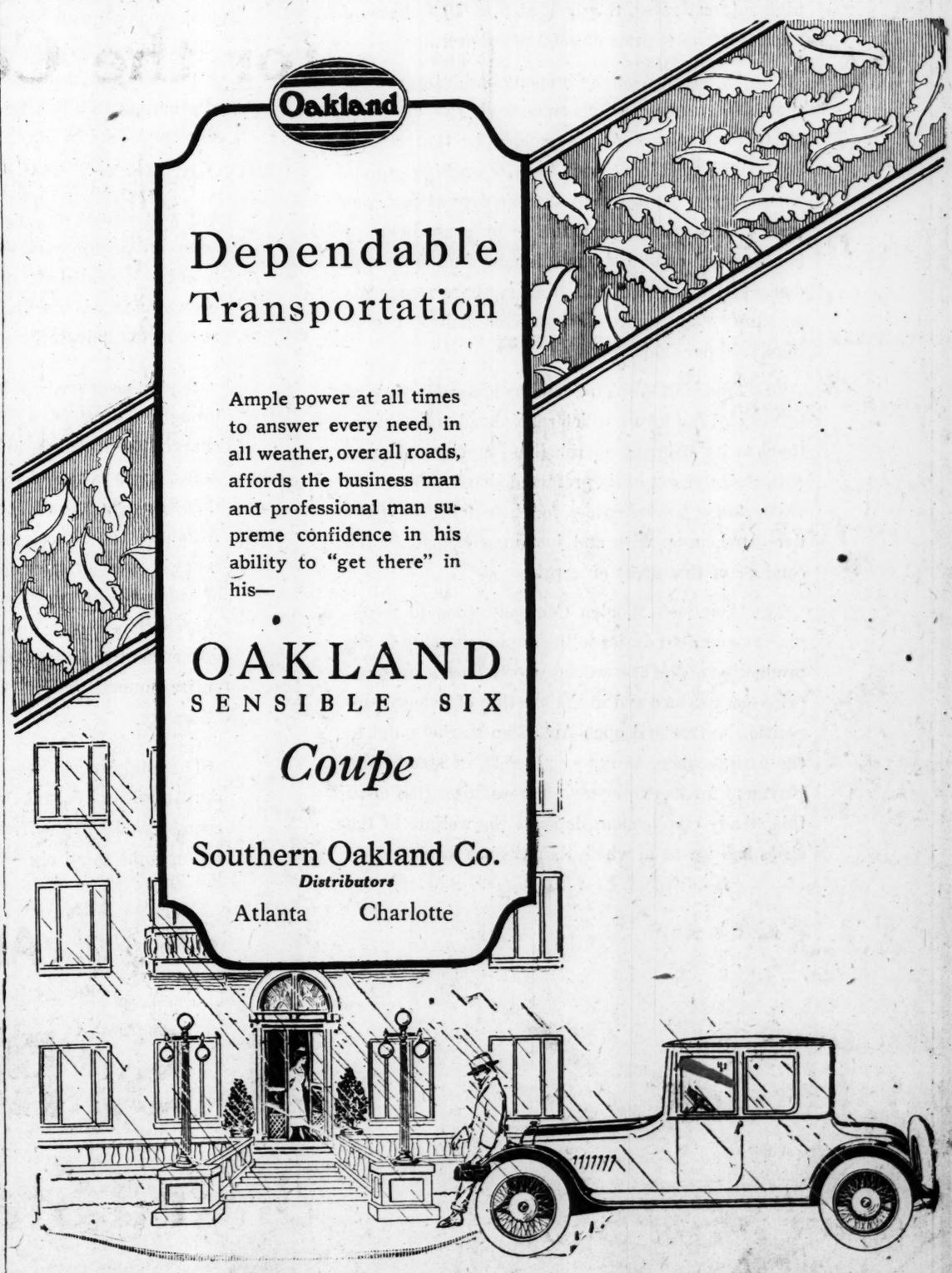

American Woolen Company

TO THE PUBLIC:

The leadership in the woolen goods trade which has been attained by the American Woolen Company has naturally subjected it to a variety of attacks, most of which, outside of trade and political rivalry, have been based upon misunderstandings.

The size of the operations of the American Woolen Company—its large capital employed in the production of seventy varieties of cloth in ten thousand varieties of styles; its capital investment in fifty-seven mills and its employment of more than 40,000 mill workers—places it in the position of something more than a private corporation.

It has duties toward the national government to whom it has paid more than $20,000,000 in taxes in a single year or more than 10% of the gross volume of its sales. The government should have reciprocal duties in protection of this American industry.

It has duties toward 15,000 people who own its $40,000,000 7% preferred shares—the first and only lien upon an investment estimated at above $150,000,000. These shareholders are not speculators; they are the backbone and sinew of our industrial life which must be based upon the savings of the people. When money is easy, these shares sell at 10% premium. When money rules as at present at high interest rates, they sell at 5 @ 10% discount from their issue price of $100 per share.

The American Woolen Company has duties toward the 3,000 owners of its common shares—formerly $20,000,000 but recently expanded by the issue of $20,000,000 additional stock for new working capital. This stock was offered to shareholders at par, was underwritten at 5% commission by a syndicate of bankers and capitalists, and is now quoted at 20% discount from par, although every share represents an equity value above the preferred shares of more than $200 per share.

The American Woolen Company has duties toward its faithful employees which rank ahead of its obligations to its ordinary shareholders and are co-equal with the interests of its preferred shareholders. All are dependent, more or less, for their living and their livelihood, upon wise and just management in the conduct of this great enterprise.

The American Woolen Company aims to recognize its manifold duties to the public, not only in the production of the best woolen goods American enterprise can produce and in the meeting of honest competition in free and open American markets, but in the maintenance, so far as possible, of steady employment for its employees. It recognizes that upon this steady employment depends the welfare of the cities and towns in which its mills are located.

To carry out these manifold duties it must aim toward steadiness in prices and fair values for its goods; for its wool purchased and for its labor employed. It must avoid, so far as possible, the purchase of wool at boom prices and it must be forehanded in the use of its capital in the purchase of wool in times of liberal supply.

It must aim to hold its skilled labor organization with the fewest possible changes. It therefore pays the highest wages and gives the steadiest employment, so far as it is supported by the public in the purchase of its goods.

To manufacture and accumulate a stock of goods when the public refuses to purchase is only to invite disaster in markets and prices, reacting in the end upon our employees and the savings that furnish the capital. Such a policy continued would only result in prolonged depression disorganizing all the forces of both labor and capital which must jointly support this enterprise in its service to the public.

The company must manufacture according to orders either on its books or clearly foreseen. Early in this year the company had on its books sufficient orders to insure employment for six months.

Labor was in universal demand and prices of wool and woolen goods were at the highest seen since this company was organized. To maintain our organization and insure the fulfillment of our contracts another advance in wages of 15% was announced to our employees in May.

With the advance in the money rate and increasing restrictions to credit, cancellations began to come in; but for some time they were no more than might be expected and not larger in volume than had been seen in pre-war times without making disturbance in the industry.

When, however, on May 26th, the government brought indictments against this company for prices charged for its goods in open and competitive markets, it was notice to the trade by the government that the prices for woolen cloth must be reduced. Although the indictments were dismissed by the court of first jurisdiction on June 11th, cancellation of orders became universal over the country. Total cancellations based upon figures collected by the government are estimated for the whole trade at the entire annual output of the American Woolen Company.

The total cancellation of orders upon the books of the American Woolen Company amounted to more than $40,000,000 or sufficient to give employment for two months to all our workers.

To have continued to manufacture and accumulate unsaleable goods would have been, not only financial suicide, but would have insured a depression in the entire woolen industry from which it would have taken many weeks, if not months, to recover by universal shutdowns with widespread disorganization and unemployment.

Therefore instead of the usual two weeks' vacation in August, the mills were shut down on July 10th, which was fortunately the best season for a two months' vacation. Had the shutdown been forced in the winter season, as it would have been by continued accumulation of goods, there might have been, with high prices and famine conditions for fuel, some personal suffering.

To September 1st, however, there has been less call upon the company and the public authorities for personal assistance than in the preceding year, when there was only a two weeks' vacation. The reason for this wholesome condition in our mill communities was the large volume of wages paid the past year—a sum exceeding anything ever before known in the American woolen industry. Yet the average wage is not higher than that in other skilled trades entering into the cost of living.

We believe in good wages for the American skilled working man—the highest wages that expenditure by wage earners themselves will justify. The makers of goods are the consumers of goods in this country. Prices must depend upon wages and consumption.

The American Woolen Company will be a success only so far as it is fair and just to the capital and the labor which it employs and to the public which it serves.

If you believe in the policy of the American Woolen Company in the maintenance of good wages for skilled working men, order your goods promptly this season, and if you carefully select your woolen cloth according to your needs, you will find in the American Woolen Company production such a variety as will make it unnecessary for you to invite foreign importations.

The American Woolen Company begins its exhibit to the trade Thursday, September 9th, and will begin the starting up of its mills Monday, September 13th.

The wage scale will be the same as when the mills were forced to close in July.

The support of the public in the prompt purchase of the goods of the American Woolen Company is invited.

AMERICAN WOOLEN COMPANY

By Order of the Directors

WILLIAM M. WOOD, President

THE ATLANTA CONSTITUTION

VOL. LIII., No. 87. ATLANTA, GA., THURSDAY MORNING, SEPTEMBER 9, 1920.

Sports | Crackers Win Twin Bill From Pelicans | Edited By Cliff Wheatley

Vardon and Ray Strengthen Lead in Afternoon Round And Defeat Local Golfers

"BOBBY JONES WITHOUT A FAULT"—VARDON.

"Bobby Jones is a golfer without a fault. He plays practically all his shots to perfection. I had heard that he was one of those unfortunate golfers prone to be slightly temperamental, but in my play with him in the qualifying rounds at Inverness, I watched him closely and saw him pull out of several holes that would have worried older campaigners. He failed completely to show any signs of a bad temper, and played his game perfectly. I regard him as one of the best young golfers in America, or any other place for that matter. Personally, I class Chick Evans and Bob Jones as the two greatest golfers of the generation. Bobby has considerable distance to go in order to play the finished golf that Evans plays, but he has the time and the ability and the statement is no discredit to him. With a few more years in the game he will be one of the great golfers of the world, according to my belief."

Vardon says that Americans are prone to ask about their favorites and are disappointed if he says they are good golfers. They want the "best golfer in the world." In England the term good golfer means a lot, but the Americans are not satisfied with it.

Harry Vardon and Ted Ray, the premier golfing figures of the world, defeated the local pros, Edgar and Beckett, 5 up and 4 to play, over the eighteen-hole route at the Capital City course at Brookhaven, yesterday. At the turn the two Atlantans were holding their famous rivals to a margin of one up. At the start of the afternoon rounds, in a drizzling rain, Ted Ray added one to the margin with a four on the first hole, while Vardon was turning in a six five and the locals sixes. All shot perfect golf on No. 2 with threes, but Edgar and Beckett here developed a back case of off-putting and lost two holes in succession as a result and the match stood four up for the Britons. On the long seven hole for 485 yards Edgar got the longest drive of the four and his mashie approach shot was on the green for a three lie, with a nice ten-foot putt, he won the hole over the field. Ray topped his drive from the tee and his second was in the rough and his score for the hole was a 5.

Ray's Work Wins.

Ted Ray won the eighth with a great drive for 265 yards on the hillside green and two putts for his three. Edgar was on the edge of the green, but his approach was slightly short of the pin and his putt failed to drop for the half. All halved nine with fives and took the turn at 27 holes, with Ray and Vardon leading three up.

Ray again added one to the total on 10 with a birdie two. His mid-iron shot from the tee landed only two feet from the pin on the 198-yard green and he easily won with a short putt for the birdie. All four played steady golf for the next three successive, holes.

Vardon won the fifteenth hole and the match with a great birdie two on the 135-yard hole. Both Vardon and Ray played their iron shots of the tee to within 10 feet of the pin. Edgar hooked over in the bunker and Beckett was on the edge of the green. Vardon holed a long putt and the match was over.

Locals Fail Putts.

The loss of Beckett and Edgar was chiefly due to their inability to sink thsir putts at the critical moments. The rains slowed the greens considerably, and several times with a win in reach, either Edgar or Beckett would fall short of their putt. Edgar finally resorted to his jigger shots after reaching the greens for several of his putts.

Ted Ray, national open champ, won eight holes during the play of the thirty-six holes. His ability to sink long putts proved as uncanny as his press notices have claimed. His (ability to recover from the rough, however, was the most outstandig feature of the day's play.

Douglas Edgar repeatedly outdrove the famed Briton from the tee, but failed in his putts, as related above.

Ray Bright Star.

Ted Ray was the bright star of the day's play. In addition to winning the eight holes of the match, he shot the morning rounds in a 34, or 2 under par, for the nine holes considered the most difficult of the course. As a matter of proof, he shot exactly the same round in the afternoon for a 36, or 2 under par, for the two trails over the first half of the course. In the morning rounds his card was slightly higher on the open side of the course, with a 41, but on the last lap, the big open champ shot the side in 35 for a card of 71, or one stroke above Bobby Jones' course record of 70 for the course.

Harry Vardon turned in a card of 72 or exactly par for the afternoon rounds. In the morning the old veteran of the links hung up a 79 for the course. His best round was the last round of the second nine, with a 35 or one below par.

Edgar Gets 77.

Edgar shot the two rounds in a 77 and a 75. Beckett got a 77 in the morning, but broke slightly on the last rounds and only registered an 82.

A large gallery of arppoximately 1,000 people followed the afternoon rounds of play, the entire proceeds of the gallery going to the two charitable institutions.

Tuesday at Birmingham, Harry Vardon ran into a new golf term. On one occasion he played a great recovery out of the water and later on the train the friend mentioned to Harry that he had played a wonderful "water-niblick" on that hole.

The Atlantans lost an excellent opportunity to tear down a part of the lead held by the visitors on the seventeenth green, when Douglas missed a short putt that would have given the locals the hole. Some little ray of hope still lingered, however, as Beckett was in easy distance. He overshot the pin, and Harry Vardon sank a fairly long putt for a five, halving the hole with Edgar and Beckett.

Ray had been having a streak of tough luck, his second shot going into a ditch. After one effort to reach the air, he picked up, leaving the bag to his partner. The Atlantans took the next hole, but the chance to end the morning round all square was tossed away.

Appeared to Be Uneven.

During the first nine holes, the match appeared to be a runaway for Vardon and Ray. The local stars went through this period without annexing a single hole, apparently being content to hold the Englishmen in check. Vardon, Ray and Edgar had long shots from the tee for the first hole, but Beckett's shot sliced to the rough, having the added disadvantage of being short. Howard's second shot found a landing place in a trap, but a good recovery landed him on the green, where he took two putts for a five. Vardon stuck his second shot on the green, but he wasted one, taking five strokes before he holed out. Edgar and Ray put their second shots over the green, but Ray chipped back and sank a nice putt for a four. Edgar was on the green with his third shot, but he needed a couple of putts before he found the pin. Vardon and Ray, 1 up.

Vardon Was Short.

Vardon's tee shot for the second was short, but he laid his mashie-niblick shot dead for the pin, and registered a three. Edgar and Ray laid their tee shots on the green, and used two putts each for three's. Beckett was on the edge of the green with his first, but a short approach and two putts gave him a four for the hole. Vardon and Ray, one up.

The third hole was halved, each of the golfers turning in par four's. Vardon had the best ball off the tee, laying his second on the green, but using a couple of putts for a four. Edgar and Ray sliced, but good recoveries on their second shots placed them on the green, both holing out in par four's. Beckett was short on his tee s succeeded in reaching the green with his second and made a four.

Vardon Into Rough.

Vardon drove to the rough at the fourth hole, losing his ball. It was later found, but Vardon let Ray fight the opposition. Beckett was short off the tee, but reached the green with his third and two putts enabled him to hole out. Ray laid a beautiful second shot over the green, putting his third close to the pin. He missed his putt and took a five. Edgar put his second shot over the green, but took a five for the hole.

Douglass had the best ball off the tee for the fifth hole, but Beckett was short. Ray's second shot hit a tree, but the big fellow was lucky and the ball careened to the edge of the green. His third was on the green, and he sank his putt for a four. Edgar was hole highon his second and took a four. Vardon had a good chance for a four, but dubbed his approach shot, and contented himself with a five.

Two Up for Visitors.

The Englishmen made it two up at the sixth green, when both scored par three's, while the Atlantans took four each. Vardon misjudged the pin, and was short. His second shot, however, carried him to the green, and he put down a long trial for a three. Beckett's tee shot was on the green, but his putting was bad and he took a four.

The gallery had a chance to see how hard Ted Ray smashed them when the match reached the seventh hole, which is 485 yards long. His first crash landed him on the top of a hill, a drive of approximately 250 yards, and his next attempt found the green. Two putts and the open champion holed in with a birdie four, the first of the day.

Four Breaks Club.

Douglas Edgar topped his drive from the tee, the ball settling into the deep grass. He used a niblick in coming out of trouble and proceeded to break his club, but sending the ball into the open. He executed a mighty smash with his brassie and came home with a five. Vardon and Ray 3 up.

On number 8, 285 yards in length, Ray belted again a great wallop and landed on the green, two putts giving him another birdie, and making the visitors four up on the Atlantans,

Niblick Unknown!

At the third hole Edgar and Ray put their tee shots into the rough, but Edgar used a brassie and reached the green on his second. Ray did likewise, his blow landing him just short of the charmed square. He rolled a perfect approach shot down the hill and landed on the green, sinking his putt for a four. Edgar tried hard for a three, but his first putt rolled over the hole, and he took a par four. Vardon made two good shots straight down the alley, coming within a few feet of the pin with his third and sinking his fourth. Beckett had a good chance to hole in for figures, but he missed a short putt and took a five.

The Atlantans showed a reversal of form for the second nine, and outplayed their opponents at practically every turn. They laid the foundation for the rally when Edgar smacked an iron shot from the tee to the green; tried for a two, his putt missing the mark by inches, giving him a three. Vardon and Beckett sprang surprises when they used wooden clubs for the 198-yard hole. Beckett hit just to the left of the green, using up a stroke with a short approach. He needed two putts and took a four. Vardon and Ray were on with their first, but both took a couple of putts, halving the hole with Edgar.

Ray Loses Ball.

Ray lost his ball from the tee at the eleventh hole and picked up. Edgar had the longest drive, but too much strength was behind his second, and it carried over the green, his overshoot on his next approach shot and took a five. Beckett had a pretty second shot, the pellet settling on the green. He needed a couple of putts, but halved the hole with Vardon, who turned in a four.

Both Atlantans were on the green with their first shots at the twelfth, but the Englishmen, with perfect approaches, laid their balls close to the pin, and the hole was halved, all getting par threes.

Some Good Shots.

Vardon, Ray and Edgar had good shots from the tee for the thirteenth, but Beckett was short. Howard's second shot nearly landed him in a trap, but his third pulled him to the green and he holed in with a four. Edgar had two good shots that put him near the pin, and he took a four. The Englishmen were short with their approach shots, and had fives, giving the Atlantans their first hole of the match. Vardon and Ray 3 up.

Edgar's perfect approach shot and long putt, giving him a birdie three, enabled the Atlantans to win the fourteenth hole. Irons were used by all the players. Both teams played the hole safely, their iron clubs carrying them to the bottom of a hill about seventy-five yards from the green. Edgar's approaches put him within twelve feet of the pin and his putt went true. The Englishmen were on with their second, but both needed two putts. Beckett's approach was spoiled by a rock, which the ball struck at the edge of the green, but he made a four. Vardon and Ray, 2 up.

With the exception of Ted Ray, the players were on the fifteenth green with their tee shots, Vardon, Edgar and Beckett making threes. Howard Beckett had the best ball of the lot, but his trial for a 2 fell short by inches.

Edgar to the Rough.

Edgar's tee shot at the sixteenth went into the rough, but the others made good drives. Vardon sent his second shot into the trees at the left of the fairway, but his recovery was good, and he made a five. Edgar put his second shot on the green and holed out in four. Beckett's second shot went to the rough, but he succeeded in sinking a long putt for a five. Ray laid his second shot on the green, a couple of putts giving him a four, halving the hole with Edgar.

At the seventeenth Vardon hooked to the rough, but he used a brassie and put his second to the edge of the green. He used three strokes from there and took a five. Ray's second shot was short and he sliced his third, picking up immediately. Edgar topped to the rough and took a five for the hole. Beckett laid his second on the green, but he missed two putts and made a five.

The Atlantans annexed the last hole of the morning round, cutting the lead of the Englishmen to one hole. Vardon half-hit his drive into the rough. He had a bad lie, but chipped out; his niblick shot went about ten feet, and he picked up. Ray sliced over a clump of trees, landing in the rough. He took a terrible crack with a brassie and settled in the rough again; he was just on the fairway with his third, and reached the green with his fifth. He took two putts, holing out on his seventh stroke. The Atlantans were on the green with their fourth shots, both taking two putts for sixes. Morning round ends, Vardon and Ray one up.

GOING AROUND WITH VARDON AND RAY :: :: By Briggs

LIVELY IS LOW AT WEST END

The qualifying round for the Alexander cup tournament at the West End Golf club has been completed and the first round of each flight will be played off Saturday and Sunday. A. F. Lively was low medalist in the qualifying round, turning in a score of 80.

This should certainly prove to be the most interesting tourney of the season for the West End Players. D. C. Alexander donated the cup for the championship flight while several other members donated handsome prizes for the runners-up and winners of the other flights.

Sixty-four members have qualified. This is enough to fill four flights and all players have been requested to get in touch with their opponents so as to avoid delay.

The parings are as follow:

First Flight.

Lon Credele plays D. E. O'Calaghan, A. F. Lively plays G. S. Ogg, W. W. Burns plays C. C. Chamberlain, J. M. Fraser plays, R. G. Lyon, W. A. Walker plays G. H. Faust, D. W. Dudley plays E. H. Fell, George A. Moltz, Jr., plays A. N. Anderson.

Second Flight.

L. R. Engle plays R. J. King, C. Rodgers plays J. C. Cagle, Fred B. Barrett plays Harry Holland, Vander Leth plays W. W. Dudley, J. Cross, Jr., plays M. H. Driggers, J. C. Peeples plays M. L. Ramey, J. C. Swicegood plays L. P. Bellamy, F. W. Brogdon plays J. R. Walraven.

Third Flight.

H. D. Thomason drew a bye, M. M. Anderson plays Nat E. Love, Loyd Wilhoit plays Grady Walker, R. J. Alexander drew a bye, A. T. Swanson plays F. D. Pierson, C. S. Raven drew a bye, P. A. Duke plays W. S. Kell, G. A. Goodbread plays K. E. Brundage.

Fourth Flight.

F. E. Fowler drew a bye, William P. Blackmon plays H. M. Snider, C. O. Burns plays Paul Gunn, R. W. Smith plays C. G. Smith, A. H. Edison plays O. W. Bowles, R. I. Barge plays T. O. Poole, Jr., Wilson Green plays D. C. Alexander, A. D. McGaughey drew a bye.

There will be an eighteen-hole affair and all will play from scratch. The defeated eight of the first flight will be given a chance to play off for a prize. The list of prizes include automobile accessories, hats, boxes of cigars, cups and other articles of value.

Bob Jones Continues Work In Amateur Golf Tourney, Eliminating Frank Dyer, 5-4

Roslyn, N. Y., September 8.—The United States amateur golf champion and a former champion were eliminated in today's round of the national amateur golf tournament. S. Davidson Herron, of Pittsburg, lost his title when he was defeated by J. Wood Platt, of Philadephia, whom he put out in last year's tournament at Oakmont. Platt won today, 2 to 1.

Robert A. Gardner, of Chicago, former champion, was eliminated by another ex-title holder, W. C. Fownes, Jr., of Pittsburg. The score was 2 to 1.

Two matches today went to extra holes. Charles Evans, Jr., of Chicago, defeated Reginald M. Lewis, of Greenwich, Conn., at the forty-first hole, and Edward P. Allis, of Milwaukee, won from Oswald Kirkby, of Englewood, N. J., at the thirty-ninth hole.

Thomas D. Armour, who hails from Scotland and holds the amateur championship of France, had little trouble with Philip Carter, of Shinecock, defeating him 4 and 3. Tomorrow Armour plays Francis Ouimet, of Woodland, former open and amateur champion, who today had an easy time with M. M. Jack, of Merion, defeating him 9 and 7.

Battle Expected.

A great battle of juvenile stars is expected tomorrow when Bobby Jones, of Atlanta, 20 years old, plays F. J. Wright, Jr., of Watertown, Mass., 22 years old. Today Jones eliminated Frank W. Dyer, of Montclair, N. J., 5 and 4, while Wright had a tougher battle with J. W. Sweetser, Yale's intercollegiate, champion, who was put out 2 and 1.

Things looked bright for Herron to continue into further rounds of the tournament when he started his afternoon's play. He was 2 up on Platt as a result largely of two long 25 and 35-foot putts in the morning.

Match Squared.

After they hadjlayed four holes in the afternoon, the match was all square. Herron took a six for the fourth hole, the par of which is five. His second shot left him with an unplayable lie. They remained square until the eleventh hole of the afternoon, when Platt became 1 up by better putting. At the thirteenth, Platt increased his lead to two, when Herron took a six. Davey's drive was straight down the fairway, but it took a hop into the rough and his second went into a trap. Platt, by reckles putting, halved the next four holes, and thereby took the match. At each of these holes he was in a trap, but pitched out and holed putts ranging from 8 to 12 feet.

Their Cards.

Morning round:

Herron, out	444	454	435—37
Platt, out	455	544	535—40
Herron, out	545	644	447—43
Platt, in	444	525	535—37—77
Herron, in	544	435	445—36—75

Afternoon round:

Platt, out	544	544	447—41
Herron, out	545	644	447—43
Platt, in	444	534	54
Herron, in	454	634	54

Evans One Up.

Chick Evans was one up after his morning round and managed to square the match at the home green after being one down in his afternoon round. At the home green, by use of his distinctive double-barrelled putter, which his fellow golfers call a safety razor, Chick holed a twelve-foot putt, while Lewis had a bad approach which dropped on a hill overlooking the green.

Lewis in the extra holes saved himself from earlier defeat by several sensational shots. On the first extra hole he made a twenty-five-foot putt that almost was holed and Evans, after missing an eight-foot putt, conceded the half. On the second extra hole Lewis made an approach shot that landed on a steep bank and then he chipped a forty-foot shot that just missed the cup. Here too, Evans agrees to halve the hole after missing a comparatively short putt.

Great Approach.

Lewis was able to halve the third hole largely as the result of an excellent approach from the rough with a clump of trees obscuring his view of the green.

On the fourth hole a stymie, which Evans laid, resulted in a half. On the last extra hole Lewis made a tee shot that landed in the rough, but his second shot left him as well off as Evans. Chick's first putt left him three feet from the pin and he sank the second. Lewis missed a six-foot putt, the ball landing on the rim of the cup and the match was over.

The match between the two former champions, Gardner and Fownes, was featured by a spasmodic brilliancy of Fownes and an uphill fight on the way home, both morning and afternoon, by Gardner. The latter played par golf or better each time he was on the way home, but was considerably down on each trip out. Fownes was four up at the turn in the morning and 7 up at the turn in the afternoon. Then for eight holes Gardner shot one under par golf, including a birdie 3, but his recovery was too late.

Kirby was two up on Allis after 18 holes and 5 up at the turn in the afternoon. Allis evened it when Kirby picked up at the fifteenth hole and then was one up when Kirby drove into the woods at the seventeenth. An over-approach prevented Allis from winning at the home green. On the third extra hole Kirby drove out of bounds and then, shooting again under a two-stroke penalty, he topped his second tee shot.

The Summary.

National amateur golf championship, second round:

Charles Evans, Jr., Edgewater, defeated Reginald M. Lewis, Greenwich, Conn., 1 up, 41 holes.

W. C. Fownes, Jr., Oakmont, defeated Robert A. Gardner, Hinsdal, 2 and 1.

E. P. Allis, Milwaukee, defeated Oswald Kirby, Englewood, 1 up, 39 holes.

J. W. Platt, North Hills, defeated S. Davidson Herron, Oakmont, 2 and 1.

Francis Ouimet, Woodland, defeated M. M. Jack, Merion, 9 and 7.

T. D. Armour, Scotland, defeated Philip Carter, Shinecock, 4 and 3.

R. T. Jones, II., Atlanta, defeated Frank W. Dyer, Montclair, 5 and 4.

F. J. Wright, Jr., Albemarle, defeated J. W. Sweetser, Siwanoy, 2 and 1.

The position of the winners in the summary indicates the opponents for tomorrow's matches. Evans plays Fownes, etc.

Tar Heels Start Football Season On September 25

The football season of the North Carolina State college will begin on September 25, with Davidson at Riddick field, the home gridiron of the Tar Heels. North Carolina state has a tough schedule with five games on Riddick field and five games abroad. The schedule includes contests with such elevens as Navy, Georgetown, Penn State and V. M. I. The season ends on Thanksgiving with a game scheduled with Wake-Forest at Riddick field.

Following is the schedule for the coming football season:

At Riddick Field.

September 25, Davidson.
October 21 (fair week), Carolina.
November 6, William and Mary.
November 20, Wofford.
November 25 (Thanksgiving), Wake-Forest.

Abroad.

October 2, Navy at Annapolis.
October 9, Georgetown at Washington.
October 16, Penn State at State College, Pennsylvania.
October 30, V. M. I. at Lexington.
November 11 (Armistice day), V. P. I. at Norfolk.

RACES IN MAJORS TIGHTEN

New York, September 8.—The pennant races in the National and American leagues tightened up another notch as a result of today's games.

In the senior circuit, the Cincinnati Reds, who are setting the pace, were idle, while Brooklyn, in second place, defeated Philadelphia and New York, in third place, won two games from Boston. The Superbas' victory put them in a tie with Cincinnati, so far as games are concerned, but the Reds nave a lead of four percentage points. The Giants' double victory over the Braves enabled New York to gain four points on Brooklyn and seven on Cincinnati. In games, the Giants are one and one-half behind Cincinnati and Brooklyn.

Chicago Gains.

Cleveland and New York were not scheduled to play today in the American league, while Chicago defeated St. Louis and thereby gained three points on the first and second teams. As a result there are only 11 points between Cleveland, in first place, and Chicago, in third place. The Indians have a half game lead over the Yankees and the latter have the same advantage over the White Sox.

The final intersectional series of the season opens in both leagues tomorrow with the western clubs of the National league playing in the east and the eastern clubs of the American league in the west. It is possible that before the teams return to their home stations that one or more of the pennant contenders in both circuits will have been eliminated if the races are not actually decided. Cincinnati, in the National league, and New York, in the American, have the hardest work out for them among the contenders. The real test for the Reds will come next week when Manager Moran's team will face the Superbas in Brooklyn for three games and then come to New York for four games with the Giants. One of these games is a postponed contest prevented by rain at Cincinnati during the last trip of the Giants.

Yanks on Foreign Soil.

The Yankees also will be obliged to meet their nearest competitors—Cleveland and Chicago—on foreign soil. The Cleveland series opens tomorrow. The New York team will start under a decided disadvantage because of the accident to Ping Bodie, who fractured his right ankle in the exhibition game at Pittsburg today and because the Yankee owners have decided not to use Pitcher Carl Mays in the Cleveland series. The accident to Bodie is expected to weaken the New York outfield considerably.

Duffy Lewis, the regular left fielder, has not entirely recovered from an injury to his leg. It is believed Sam Vick, utility outfielder, will be pressed into active service to take Bodie's place, while Meusel will continue to substitute for Lewis.

STANDING OF CLUBS

Southern League.

CLUBS—	Won.	Lost.	Pct.
Little Rock	81	56	.591
New Orleans	79	59	.572
Birmingham	80	61	.567
ATLANTA	76	59	.563
Mobile	65	76	.461
Memphis	57	75	.432
Nashville	62	82	.431
Chattanooga	50	91	.355

National League.

CLUBS—	Won.	Lost.	Pct.
Cincinnati	73	54	.574
Brooklyn	76	57	.571
New York	77	58	.570
Pittsburg	67	62	.519
Chicago	66	67	.496
St. Louis	61	69	.469
Boston	50	74	.403
Philadelphia	45	87	.341

American League.

CLUBS—	Won.	Lost.	Pct.
Cleveland	81	49	.623
New York	83	52	.615
Chicago	82	52	.612
St. Louis	64	64	.500
Boston	63	69	.477
Washington	57	69	.452
Detroit	60	80	.385
Philadelphia	44	87	.336

The "Old Marster" Pitches Second No-Hit Game of Year In Blanking Chesty Dobbers

BY W. B. GRAUEL.

With Tom Sheehan pitching hitless ball, and Daniel Boone holding the trail safe over nine full chapters, the Crackers yesterday put another brace of skids under the pennant aspirations of John Dobbs and his flock. The first game resulted in a victory for the Frankmen by the score of 2 to 0, and the total in the nightcap contest was 4 to 0. Sheehan's performance in turning back every Pel, was his second no-hit feat of the season.

The double blow dealt the visitors yesterday was the third straight victory of the series for the Crackers. New Orleans' came here Tuesday perched in the top rung of the Southern ladder. Tuesday's 11 to 4 defeat put the Little Rock boys in first place. The Pelicans dropped further down the toboggan yesterday when the Travelers tumbled the Bears.

Boone Toils Well.

Daniel Boone toiled on the hill in the get-away against "Dazzy" Vance. He was nicked for only four bingles, and did not permit a Dobbsman to tally at the counting station. Vance was touched for six hits at opportune times. The second scrap found Tom Sheehan opposing his old rival, "Dixie" Walker. The latter got out of a tight hole in the first inning and looked good in the second session, but the works tumbled about him in the third frame and the Frankmen put three Ponce de Leon uniforms across. This lead was sufficient to put the spoils in the cooleer ,and it remained a question whether Tom would come throughout without being clouted. This he did with bells on. The only thing that looked like a bingle was Meyer's smack to Jack Martin in the last inning, Jackie fielded the pill but made a rank heave to Kauffman, the later managing to stop the ball.

Guyon Again Stars.

The opening innings of the initial quarrel were played in a light drizzle. The sky brightened about the fourth inning and the balance of the afternoon was ideal. Joe Guyon, the newcomer from the Million-Dollar league, looked like a million dollars once again. Along with Charlie High, Red Wingo and Jack Martin, he spent a busy day with the willow. Joe was easily the foremost star. He made several fine running catches, and his fielding was only exceeded by his good hitting. Joseph cracked out a large-sized double in the opening matinee and got on base every time up in the final, hitting two singles and brushing past Deberry in the fifth on Ripperton's muff. Many fans thought that Joe was entitled to a single on this play, as the ball shot to "Rip Van Winkle" as if it had been shot from a cannon.

Charlie High used his hickory at opportune times. He pegged a long blow to center field in the seventh inning of the first game and despite the fact that Gilbert was hot after the ball he stretched it into a double. Charlie hit into a double play in the opening chapter of the second fracas, but he redeemed himself in the third inning when his wallop through Demoe scored Jack Martin, and again in the fifth when a timely peg to deep right field counted Mr. Guyon. Jack Martin did not set the world afire in the early contest, but he slanped the old apple in the final. Twice he hit "Dixie's" curves and Joe Guyon, who followed him, came through each time.

Knaupp Is Kayoed.

The second game was delayed on two occasions owing to injuries sustained by visiting players. "Cotton" Knaupp busted the nail on the toe of his right foot during the excitement of the third inning. Dr. Auten, the club physician, was called to second base and he brought Harry to the press box, where he dressed the injury. Knaupp was used to continue in the third insult of the series, but Meyers was sent in to bat for him. The second mishap came in the same inning, when Hugh Bradley took one of Sheehan's fast ones on the thumb. The ball tore the skin off Hughie's thumb and he dropped from the scenery. "Red" Torkelson, who was so roughly handled on Tuesday, was sent to right field and Ripperton moved from that position to the keystone sack, the latter replacing Knaupp at second and Deberry, who had caught "Dixie" in the early innings, subbing for Bradley at first.

The fans were pulling throughout the closing innings for Sheehan to turn in a no-hit game. The wish was answered and Thomas will go to the Yankees with two such contests under his belt. Walker looked mighty big in the warming-up exercises, but he faded away, as he essary to stop the Crackers. "Dazzy" Vance, who twirled the opener, looked even better than Walker. The Crackers nicked him for a half-dozen blows, but they came at a time when hits meant runs and Vance saw the game slipping from his fingers. Boone pitched a steady game over the full distance and was fully entitled to win.

Guyon Starts the Fireworks.

Joe Guyon started the fireworks for the Crackers after the Pels had been turned back in the first inning of the opener. He doubled to left center and the faithful stood as one man and cheered the Indian to the echo. He looked pretty at second with "Red" Wingo at the bat. Wingo let one go past him and selected the second pitch for a beautiful slam to Ripperton in the right garden. Joseph ambled around the bases and tore across the plate like a runaway fire engine.

The lone tally was all that was needed as the Pels could not find Boone with runners on the cushions. Gilbert singled in the first inning, but Knaupp proceeded to hit into a double play. Daniel walked DeBerry in the second and Hank dashed around the bases when Ripperton singled to right field, pulling up at third. Things looked serious and Boone put across a wild pitch to make matters worse. Frank Mills tore back of the plate for the ball and DeBerry raced for the home station. Mills returned the pill to Boone in time to tap Herman at the plate. This was the nearest that the Pels came to scoring throughout the eighteen sessions.

Crackers Score Again.

The Crackers got their other tally of the opener in the seventh setting. Charlie High slammed the pill to center and beat Gilbert's throw to catch him at second. On a fielder's choice Charlie was trapped on Smith's liner to Vance. "Dazzy" played for High at third, tossing the ball to Demoe. Demoe and High then started a marathon between second and third that ended poorly for High when Demoe tossed the ball to Rader. The new Pel played a brilliant game throughout the day, although he was weak with the willow.

Smith rested at first on the play and took second when Vance uncorked a balk, leating the ball fall out of his hands. Dick Kauffman figured that Fred should count and he hit sharply to left field sending Frederick across the pan.

The Pelicans were a bit dangerous in the ninth. Gilbert reached first on Smith's error. Knaupp failed to advance him, but Hugh Bradley connected with a blow to right field that sent Larry to third. Rader had previously filed out to open the inning. With Gilbert resting on third DeBerry clouted the ball to deep center. Joe Guyon started to out-run the pill and he just managed to grab the horsehide. Joe held it tightly and ended the game with his beautiful catch.

Tom Bosses Second Fray.

Sheehan held the visitors safe at every angle of the nightcap. Only three batters faced him in five innings of the seven innings. Bradley was hit by a pitched ball in the third inning, but Philips, who ran for him, did not get any further, as Deberry, with two out, lined to Damrau, who tossed Herman out at first.

The final inning was the only other session when the Pels had runners on the paths. Meyers reached first on Martin's error, and Torkelson walked. Deberry hit into a double play that retired Meyers and himself. Ripperton worked Tom for a pass, which brought up Demoe. The fans were not thinking of the game.

They were pulling for Sheehan to retire Demoe without a safe hit. "Hot Cakes," let a couple go by and picking one to his liking, lined the ball to center. Guyon, again on the job, chased in and caught the ball with ease.

The faithful made a dash for the cars and a late supper, and Charley Frank pocketed three straight. It would have been a fitting climax to a great day if the Memphis Chicks had been able to stop the Travelers. Webber, who started, was easy and the Arkansas lads increased their hold on the top position.

FIRST GAME.

NEW ORLEANS	ab.	r.	h.	po.	a.	e.
Rader, ss	4	0	0	2	3	0
Gilbert, cf	4	0	1	4	0	0
Knaupp, 2b	4	0	0	3	1	0
Bradley, 1b	3	0	1	9	1	0
DeBerry, c	4	0	0	1	2	0
Ripperton, rf	3	0	1	4	0	0
Demoe, 3b	3	0	1	0	1	0
Allen, lf	3	0	0	1	1	0
Vance, p	3	0	0	0	2	0
Torkelson, x	1	0	0	0	0	0
Totals	32	0	4	24	11	0

ATLANTA	ab.	r.	h.	po.	a.	e.
Martin, ss	4	0	0	2	3	0
Guyon, cf	3	1	1	3	0	0
Wingo, cf	3	0	1	5	0	0
High, rf	3	0	1	1	0	0
Kauffman, 1b	3	0	2	9	0	0
Damrau, 2b	3	0	0	4	4	1
Mills, c	3	0	1	2	2	0
Boone, p	3	0	1	1	1	0
Smith, 3b	3	1	0	0	3	2
Totals	28	2	6	27	13	3

x Ran for Gilbert.

New Orleans .....000 000 000—0
Atlanta .....100 000 10x—2

Summary: Two-base hits—Guyon, High; double plays—Smith to Damrau to Kauffman, Bradley to Rader; struck out—by Boone 2, by Vance5; sacrifice hits—Damrau. Time 1:22. Umpires Kerin, Pfenniger and Campbell.

SECOND GAME.

ATLANTA—	ab.	r.	h.	po.	a.	e.
Martin, ss	2	1	2	0	1	1
Guyon, cf	3	2	2	4	0	0
Wingo, lf	3	1	0	1	0	0
High, rf	3	0	2	1	0	0
Smith, 3b	3	0	1	2	3	0
Kauffman, 1b	3	0	1	12	0	0
Damrau, 2b	3	0	0	0	4	0
Hager, c	3	0	1	1	0	0
Sheehan, p	2	0	0	0	3	0
Totals	24	4	9	21	11	1

N. ORLEANS—	ab.	r.	h.	po.	a.	e.
Rader, ss	1	0	0	2	4	0
Gilbert, cf	3	0	0	0	0	0
Knaupp, 2b	1	0	0	1	0	0
Bradley, 1b	1	0	0	2	2	0
Deberry, c.-1b	2	0	0	4	0	0
Ripperton, rf.-2b	2	0	0	4	0	1
Demoe, 3b	3	0	0	1	1	0
Allen, lf	3	0	0	0	0	0
Walker, p	1	0	0	1	1	0
xMeyers, c	2	0	0	2	0	0
xxPhillips	0	0	0	0	0	0
Torkelson, rf	0	0	0	1	0	0
Totals	18	0	0	18	8	1

xran for Bradley.
xxBatted for Knaupp.

Score by innings: R.
Atlanta .....002 010 x—4
New Orleans .....000 000 0—0

Summary—Double play, Rader to Demoe; struck out, by Sheehan, 1; by Walker, 3; bases on balls, off Sheehan, 3; off Walker, 1; sacrifice hit, Sheehan. Time, 1:45. Umpires, Pfinnenger, Campbell and Kerin.

Barons and Bears Divide.

Birmingham, Ala., September 8.—Birmingham and Mobile divided a double-header here this afternoon, the Bears winning the first game, 3 to 2, while the Barons took the second, 9 to 1. Phil Morrison and Meeker were ineffective in the first game, while Roberts was hit hard in the second.

The Box Score.

FIRST GAME.

MOBILE—	ab	r	h	po	a	e
Golvin, 2b	4	1	2	1	1	0
McMillan, ss	4	1	1	1	6	0
Wickham, 3b	4	0	0	0	1	0
Allen, 3b	0	0	0	0	0	0
Tutweiler, lf	5	0	3	3	0	0
Mulvey, cf	5	0	1	3	0	0
Coleman, c	3	0	1	4	0	0
Dacota, rf	4	0	2	2	0	0
Mullen, 2b	4	1	1	2	2	0
Sigman, p

In the World of Sports

MURPHY VICTOR IN CIRCUIT

Hartford, Conn., September 8.—Tommy Murphy was the big winner of the third day of the Grand Circuit meeting at Charter Oak Park today, driving three of his four entries in the four events to first money and getting fourth money with the other.

Murphy drove John Henry to a win in the 2:04 pace; Arion Guy to first money in the Acorn purse for 3-year-old trotters eligible to the 2:20 class, and Dar Hyal to a three-heat victory in the 2:18 trot, winning the last two heats after Crex had won the first because of Dar Hyal's bad break.

Bonnington, with Valentine in the sulky, finished first in the 2:14 trot, taking the race from Let Fly, the favorite.

Arion Guy, that Murphy drove to an impressive victory in the colt race, made her debut this afternoon, never having raced before.

Summary.

2:04 pace, two in three, purse $2,000:

John Henry, b.g., by Wilkoe-Urbane (Murphy), 1, 1; John P. Braden, ch.h. (Thomas), 2, 2; Adioo Guy, c.h. (Hodson), 3, 3. Gold Quartz also started. Best time, 2:05¼.

Acorn purse, 3-year-olds. 2:20 trot, two in three, purse $2,000:

Arion Guy, b.c., by Guy Axworthy-Margaret Parrish (Murphy), 1, 1; Lucile Harvester, b.f. (W. W. Fleming), 2, 2; Peter Whitlock, b.c. (Burke), 3, 3. The Great Miss Morris, Sir Douglas Haig, Sun Plash, Harvest Horn, Juerita, Great Excitement and Madam Dillon also started Best time, 2:07½.

Jack After Bill.

Chicago, September 8. — Jack Dempsey, world's heavyweight champion, accompanied by Manager Jack Kearns and newspaper correspondents, left today for New York, where Kearns hopes to close matches with Gunboat Smith, San Francisco heavyweight, and Bill Brennan, of Chicago. The match with Smith is tentatively set for Boston on September 28. Dempsey's contest with Brennan probably will be decided in New York.

While Dempsey was preparing to leave he learned that Billy Miske, his opponent in the Labor day battle at Benton Harbor, Mich., was in the hotel dining room having lunch with Mrs. Miske. The champion immediately deserted his friends to find Miske. They chatted pleasantly for a few minutes and parted with a hearty handshake.

Before leaving Benton Harbor, Dempsey presented Mrs. Flora Fitzsimmons, wife of the promoter of the Labor day contest, with a $13,000 automobile.

Miske will return to his home in St. Paul tomorrow for a hunting trip.

"OLD MARSTER" PITCHES SECOND NO-HIT GAME

Continued From First Page

ed ball, Peters; left on bases, Mobile 11, Birmingham 9; earned runs, Birmingham 1, Mobile 1. Time, 1:48. Umpires, Pfirman and Johnson.

The Box Score.

SECOND GAME.

MOBILE—	ab	r	h	po	B'HAM—	ab	r	h	po
Stewart, 2b	3	2	1	1	Golvin, 1b	4	0	2	7
Stevenson, ss	3	2	1	5	McMillan, ss	4	0	1	1
Barnhart, 3b	3	2	2	3	Allen, 3b	4	0	0	0
Bernsen, 1b	3	1	2	4	Tutweiler, lf	2	1	1	4
Griffith, cf	4	1	2	4	Mulvey, cf	3	0	0	2
Ellis, lf	3	1	2	1	Ponds, c	3	0	2	6
Hairston, rf	1	0	0	2	Wickham, rf	2	0	0	2
Gooch, c	3	0	1	1	Mullen, 2b	3	0	0	2
Glazner, p	2	0	0	0	Roberts, p	2	0	0	0
Totals....	25	9	11	21	Totals....	27	1	6	18

Score by innings: R H E.
Birmingham ...200 052 x—9 11 2
Mobile .....000 001 0—1 6 3

(Seven innings by agreement.)

Batteries—Glazner and Gooch; Roberts and Ponds.

Summary—Two-base hits, Bernsen, Golvin; sacrifice hits, Barnhardt, Ellis, Hairston (2); stolen base, Stewart; base on balls, off Roberts 3, off Glazner 3; earned runs, Birmingham 7; hit by pitcher, Stewart (by Roberts); wild pitch, Roberts; left on bases, Birmingham 6, Mobile 8. Time, 1:20. Umpires, Johnson and Pfirman.

Another for 'Noogans.

Nashville, Tenn., September 8.—Vines held Nashville to three hits, two of which came in the ninth inning and Chattanooga won, 2 to 1. Fiedler's double drove in the winning run. Graff was put out of the game for protesting a decision.

The Box Score.

CHATTA.—	ab	r	h	po	NASH'VE—	ab	r	h	po
Sloan, cf.	4	1	2	3	Knaupp, 2b.	3	0	0	0
Dudley, ss.	4	0	1	1	Ellam, ss.	3	0	1	5
Fiedler, 1b-3b.	3	1	2	9	Dunning, lf.	4	0	1	0
Bratchl, lf.	4	0	1	4	Burke, cf.	3	0	0	3
Gleason, 2b.	2	0	0	2	Tomlin, 1b.	4	0	0	12
Graff, 3b.	3	0	0	0	Newell, rf.	2	1	0	0
Shay, 1b.	0	0	0	1	Morrow, c.	2	0	0	4
Johnson, rf.	4	0	1	2	St. Char's, 3b.	3	0	1	3
Townsend, c.	4	0	0	3	Meis, p.	3	0	0	0
Vines, p.	3	0	0	2					
Totals.....	31	2	7	27	Totals.....	27	1	3	27

Score by innings: R. H. E.
Chattanooga .. 100 000 100—2 7 0
Nashville .. 000 010 000—1 3 1

Summary—Errors, St. Charles; sacrifice hits, Ellam, Morrow; two-base hits, Sloan, Dudley, St. Charles, Fiedler; struck out, by Meis, 2; by Vines, 1; base on balls, off Meis, 3; off Vines, 2; hit batsman, by Meis (Shay); by Vines (Newell); time, 1:30; umpires, Gifford and Williams.

Another Slaughter.

Little Rock, Ark., September 8.—Little Rock mauled Webber and Wolfe for 15 hits for 21 bases today and defeated Memphis, 14 to 5. Wano got five clean singles out of five times up. The victory, while New Orleans was losing two games, put Little Rock two and a half games ahead in the Southern association pennant race.

The Box Score.

MEMPHIS—	ab	r	h	po	L. ROCK—	ab	r	h	po
Frierson, lf	5	1	3	4	Distel, 2b	4	3	2	1
Bischoff, rf-c	5	0	0	5	Moore, 3b	4	3	2	0
High, 3b	4	2	2	2	Harper, rf	5	1	1	1
Carroll, cf	4	1	2	2	Miller, cf	4	3	2	3
McLarry, 1b	2	0	1	10	Hunter, lf	1	1	1	0
Dowie, c	2	0	0	0	Kohlbecker, lf	1	0	0	1
Lewis, 2b	3	0	0	0	Wano, 1b	5	1	5	11
Blades, 2b-rf	4	1	0	1	Brottem, c	4	1	1	7
Col'berger, ss	4	0	1	0	McGinnis, ss	2	1	0	6
Webber, p	2	0	0	0	Yellowhorse,p	3	0	1	0
Wolfe, p	1	0	0	0					
Totals....	36	5	9	24	Totals....	33	14	15	27

Score by innings: R. H. E.
Memphis . . .000 003 101— 5 9 2
Little Rock ..301 404 02x—14 15 3

Summary—Two-base hits, Distel 2, Brottem, Yellowhorse, Frierson; three-base hits, McLarry, Miller; errors, Frierson, Collenberger, Harper, McGinnis 2; sacrifice hits, Yellowhorse 2, Hunter 2, McGinnis; stolen bases, Distel, Moore, Hunter 2, Carroll; double play, Yellowhorse to Brottem to Wano; left on bases, Little Rock 8, Memphis 10; innings pitched, by Webber 4 with 6 runs and 8 hits; struck out, by Yellowhorse 5, by Wolfe 4; bases on balls, off Yellowhorse 6, off Webber 6, off Wolfe 1; hit by pitcher, Hunter (by Webber). Time, 1:55. Umpires, Brennan and Roth.

Baseball Today
Atlanta vs New Orleans
Game Called 3:00 p. m.

METROPOLITAN GAME LAWS.

THE AUDUBON SOCIETY protects the cuckoos.

THE INTERNATIONAL hassenpfeffer laws protect the rabbits while they're alive. After a rabbit is in the stew its toughness is its own protection.

ALL TROUT UNDER FOUR INCHES are tossed back into the lake. Lady deer are safe against the cross-eyed shooting of catalogue hunters who equip themselves from the book.

BUT WHO PROTECTS the pedestrian? And echo answers razzberries.

THERE IS NO GAME LAW for the O'Sullivan heeled tribe. It is always open season. Unless congress limits the motorist's bag there will soon be no pedests to shoot at. The large herds of heel-and-toe targets that once roamed the soft asphalt in countless numbers will be as extinct as the bicycle built for two.

BETWEEN THE FLIVVERS trying to climb into your vest pockets and the mail trucks trying to press your trousers the wrong way, a pedest has about as much chance as a cake at a birthday party.

IN ORDER TO CONSERVE the fast-evaporating walking race, chauffeurs should be limited to a bag of six pedests a day.

ALL PEDESTS UNDER five feet two shall be thrown back on the sidewalk.

JAY WALKERS shall not be knocked off during the income tax season. This is a federal offense, and is punishable by a fine, imprisonment, or neither.

ALL AUTOS HAVE THE RIGHT of way over bow-legged tourists.

ALL BOW-LEGGED TOURISTS have the right of way under autos.

NO VEHICLE SHALL BE PARKED on a pedestrian near a fire plug for more than two days.

NO CHAUFFEUR SHALL KILL more than he can eat.

ALL GAME ON CRUTCHES shall be given a split-second start. No pedest can be hunted in safety zones without a license.

ANY DRIVER KNOCKING a jay walker the wrong way shall be compelled to knock him back again.

CURBS, BALCONIES, LADDERS, fire escapes, the top branches of trees, telegraph poles, mezzanine floors, roofs, stairways, elevators, attics and hallways shall be considered neutral territory.

Southern League.
New Orleans at Atlanta.
Chattanooga at Nashville.
Mobile at Birmingham.

American League.
Washington at St. Louis.
Philadelphia at Detroit.
New York at Cleveland.
Boston at Chicago.

National League.
Cincinnati at Boston.
Chicago at New York.
St. Louis at Brooklyn.
Pittsburgh at Philadelphia.

AMERICAN LEAGUE

A's Beat Tigers.

Detroit, September 8. — Errors caused Detroit's defeat here today by Philadelphia 5 to 4. The Tigers made four misplays in the second inning and the visitors scored four runs on two hits. Score:

R. H. E.
Philadelphia ..040 010 000—5 8 4
Detroit .....000 012 001—4 11 5

Naylor and Perkins; Dauss and Manion.

Browns Lose to Whites.

Chicago, September 8.—Although outbatted, Chicago won a postponed game from St. Louis today 5 to 3 by bunching hits in the sixth and seventh innings. They drove Deberry off the slab with two out in the seventh after scoring all their runs. Claude Williams was hit hard but proved strong in the pinches. Score:

R. H. E.
St. Louis .....000 100 200—3 12 0
Chicago .....000 102 20x—5 9 1

Deberry, Burwell and Severeid; C. Williams and Schalk.

NATIONAL LEAGUE

Giants Win Two.

Boston, September 8.—New York closed its season in Boston today by winning both games of a double-header, 6 to 0 and 5 to 1. Toney held Boston to four hits in the first game and not one of the local players reached third. Salee recently obtained from Cincinnati by waivers held Boston in check in the second, pitching his first game of the season for New York.

Scores by innings:

First game: R. H. E.
New York ...101 200 020—6 11 0
Boston .....000 000 000—0 4 1

Townsend and O'Neill.

Second game: R. H. E.
New York ....000 301 010—5 12 0
Boston .....100 000 000—1 7 1

Sallee and Smith; Rudolph, Townsend and Gowdy.

Dodgers Win Series.

Philadelphia, September 8.—Brooklyn won the rubber game of the five-game series with Philadelphia today, 7 to 4. Tragesser and Williams drove in all of the local runs.

Score by innings: R. H. E.
Brooklyn .. .. 003 200 101—7 14 0
Philadelphia .. 000 000 301—4 10 3

Batteries—Pfeffer and O. Miller; Meadows, Betts and Tragesser.

BABE RUTH SCORES HOMER IN EXHIBITION

Pittsburg, September 8.—A crowd of more than 25,000 witnessed an exhibition game between the New York Yankees and the Pirates here today, the visitors winning, 7 to 3. Both teams worked recruit pitchers, Zinn, for Pittsburg, and Ferguson, for New York. Babe Ruth satisfied the crowd in the ninth when he made a home run. He knocked the ball over the rightfield fence in the longest hit ever seen at Forbes field.

In the second inning Bodie, the Yankee center fielder, tripled and scored on a wild pitch. In sliding into the home plate he caught his foot on the rubber. It first was thought he had sprained his leg, but physicians who attended him declared his right ankle had been fratured and that he would be out of the game for the remainder of the season.

Score by innings: R. H. E.
New York Americans 7 10 0
Pittsburg Nationals 3 3 1

Batteries—Ferguson and Hoffman; Zinn and Haeffner.

DEAD RACING PIGEON IS FOUND BY MORRIS

A carrier pigeon, probably one of the contestants in the race held last Sunday from Montezuma to Atlanta, failed to reach its final goal by the short distance from Lakewood to this city, the dead bird having been found on Wednesday by W. R. Roberts, who is camping not far from the amusement park.

According to Mr. Morris' statement the bird was found in the woods by his young collie pup and brought into the camp. The bird appeared to have been dead for three days.

The pigeon's aluminum leg band bore the number 9 or 6, it being impossible to ascertain conclusively. The race was staged by pigeon fanciers of the state.

WEST POINT AND LANETT IN TIE GAME

Lanett, Ala., September 8.—(Special.)—Before the largest crowd ever attending a ball game in this section, Lanett and West Point battled for nine innings to a 2-to-2 tie in the second game of the championship series of the Chattahoochee league, the game being called at the end of the ninth on account of darkness. Konneman was again pitted against Pantone. Both pitched nice ball, but Pantone had a little the better over his opponent. Each struck out four men and issued one free pass. Konneman was touched for nine hits, while Pantone held West Point to five.

West Point scored two in the second. Eubanks started off by singling sharply to right, but was forced at second by Medlock in attempting to sacrifice. Morris walked. Mize doubled to right center, scoring Medlock and Morris. Lanett scored one in the fourth. Johnston got life on Mize's error. Shirling doubled to center, scoring Johnston, but was thrown out at third trying to stretch it into a three-bagger. They tied it up in the fifth. After Pantone and Ollinger had gone out, Mason doubled to right and scored when Fulghum shot a single through the box. West Point threatened to score in the fifth, when Parks singled down the third base line. Griffin sacrificed and when Parks tried to go to third on the play he was out. Lanett also threatened to break the tie when, in the eighth, Hamilton singled and pilfered second, after two were out, but was left there when Barnes grounded out, Morris to Griffin.

The fielding of Morris at second was a feature for the West Pointers. He handled six chances without a bobble. The hitting of Fulghum and Shirling were features for the locals, each securing two out of three trials.

The two teams will stage a double-header at the Lanett park next Saturday. Konneman and "Lefty" Parker will work in the box for the West Pointers, with Eubanks receiving. Pantone and Johnston will do the twirling for the Lanett club, with Wheeler receiving.

The Box Score.

LANETT.—	ab	r	h	po	WEST P.—	ab	r	h	po
Ollinger, cf.	4	0	0	2	Parks, cf.	4	0	1	0
Mason, 2b.	4	1	1	2	Griffin, 1b.	3	0	1	12
Fulghum, ss.	3	0	2	4	Smith, ss.	4	0	1	2
Hamilton, 1b.	4	0	2	10	Eubanks, c.	4	0	1	7
Barnes, 2b.	4	0	0	2	Medlock, rf.	3	1	0	1
Johnston, lf.	3	1	1	2	Morris, 2b.	2	1	0	0
Shirling, rf.	3	1	2	1	Mize, 3b.	3	0	1	1
Wheeler, c.	4	0	1	4	Fitts, lf.	3	0	0	4
Pantone, p.	3	0	0	0	Konneman, p.	3	0	1	0
Totals.....	32	3	9	27	Totals.....	29	2	5	27

Score by innings: R. H. E.
West Point ....020 000 000—2 5 1
Lanett . . . .000 110 00—2 9 1

Game called at end of ninth inning on account of darkness.

Summary—Two-base hits, Shirling, Mason, Mize; sacrifice hits, Shirling, Johnston, Griffin; stolen base, Hamilton; struck out, by Pantone 4, by Konneman 4; bases on balls, off Pantone 1, off Konneman 1; left on bases, Lanett 6, West Point 2; double play, Mason to Hamilton to Fulghum. Time of game, two hours. Umpires, Hall and Schuessler.

Harry Wells-McVey Fight Stopped in Sixth by Referee

Philadelphia, September 8.—The fight here tonight between Harry Wills, of New Orleans, and Sam McVey, of California, was stopped in the sixth round, the referee claiming McVey was stalling. Wills was the aggressor throughout and had the better of every round. The bout was to have gone eight rounds. The men are negro heavyweights.

Let Us Show You—
Our New Arrivals in Woolens, From Which We Tailor
STYLISH SUITS To Your Measure
Let Us Show You Our Goods and Quote You Our Prices Before Buying Your Fall Suit.
DAVE MILLER
The Tailor
18 West Hunter Street
Corner Broad

GEN. KALMIKOFF SLAIN BY CHINESE SOLDIERS

Peking, September 8—(By the Associated Press.)—General Kalmikoff, former assistant of General Semenoff, in command of the all-Russian forces opposing the soviet troops in the Far Eastern provinces of Siberia, has been killed by Chinese soldiers in a rice field near the station of Yilachi, Manchuria, after firing on the guard and attempting to escape, according to advices received today. General Kalmikoff crossed the border in February, after a revolutionary expedition from Vladivostox and Nikolsk occupied his headquarters in Khabarovsk, and had since been in hiding.

The Chinese surrounded the field in which General Kalmikoff was hiding, whereupon the fugitive broke cover, firing a revolver which he had snatched from a guard before leaping from a train near Yilachi.

Expressmen Win.

On Labor day the American Railway Express company team, pennant winners of the Jobbers' league, defeated the Express company team from Chattanooga 6 to 3, the latter team being amateur champs in Chattanooga.

The game was a pitchers' battle until the eighth inning, when the local boys garnered six hits and four runs off Wood's offerings. Until that time he had them swinging high and wide. Jones was equally effective, especially with men on bases. While he gave up seven hits, only one carried an extra base ticket and four of them being of the scratch variety. Fast fielding by Griffith, Manus and Spielberger featured.

Score by innings: R. H. E.
A. R. E., Atl'ta.010 001 04x—6 14 3
A. R. E., Chat.000 001 2000—3 7 1

Batteries—Jones and Stevens; Woods adn Johnson.

Umpires, Wilson and Ledford. Attendance, 1.000.

According to a Brazilian chemist the fiber of a plant which abounds in the state of Para can be utilized in the manufacture of several varieties of paper.

HEMORRHAGE FATAL TO LAGRANGE MAN

Alex Spiro, apparently not more than 35 years old, of LaGrange, Ga., had a hemorrhage of the lungs Wednesday night and died in his room on the third floor of the Exchange hotel, corner Broad and Marietta streets, before medical aid could reach him.

A coroners' inquest over the body will be held some time Thursday.

Plague at Golveston.

Galveston, Texas, September 8.—The ninth death and the twelfth case in the bubonic plague situation developed here yesterday, it was announced today. The victim was a woman, 79 years old. Autopsy disclosed the cause of her death.

"PAUPER" LEAVES SEALED WILL, $126,100 VALUE

New York, September 8.—A little old man, wizened and gnarled by years of hardship and privation in the north, folded his hands over his breast, closed his eyes and "went out" at Bellevue hospital — one among hundreds of destitute, derelict old people who have breathed their last there.

But investigation of the little old man's effects has now recalled Peter Vidovitch sharply to the memory of doctors and nurses who attended him in his last hours. For the pauper patient left a sealed will disposing of a fortune estimated at $126,100. It consists of $60,000 in various Alaskan banks, $54,000 worth of Liberty bonds, $19,000 cash, a ruby ring, a diamond ring, a diamond stickpin and a gold nugget worth $10,200 and the deeds to several parcels of property in Fairbanks ,Alaska.

The pauper patient applied for lodging at the New York municipal lodging house on August 12 and was taken in because he was destitute. Later he was sent to Bellevue, still a free patient. Nothing is known of the man's heirs.

GEORGIA MERCHANTS MEETING AT MACON

Macon, Ga., September 8.—(Special.)—The Georgia State Merchants' association will meet in Macon tomorrow morning, sessions being scheduled for the Hotel Dempsey. Subjects reflecting the resentment felt by the merchants to the anti-profiteering campaign, carried on by the government, and urging a strong state organization, will figure prominently in the meeting.

At noon the visitors will be entertained by the Kiwanis club at luncheon and at the conclusion of the afternoon session the merchants will be taken for an automobile ride to the Idle Hour club for a serial nour.

M. G. Michael, of Athens, president of the association, will preside over the meetings. Other officers are B. S. Fahy, of Rome, vice president; J. G. Arnall, of Newnan, vice president; B. B. Ivey, of Albany, vice president; C. C. Jones, of Valdosta, vice president; J. A. Stedman, of Waynesboro, vice president, and W. B. Fitzgerald, of Atlanta, secretary and treasurer.

The Georgia Wholesale Grocers' association will also meet here tomorrow morning at the chamber of commerce auditorium to consider the sugar situation with a view to taking legal action looking to abrogating contracts now held with the refiners. If it is found any of the contracts were entered into through misrepresentation, the wholesalers will file test cases to have the contracts annulled.

"VACATION" OF MINERS SEEMS TO BE BROKEN

Wilkesbarre, Pa., September 8.—That the backbone of the insurgents' "vacation" in the Wilkesbarre district is broken was the statement of coal operators here tonight. The operators say that with but one exception all of the collieries in this region were in operation today after a week of idleness.

Charles F. Huber, president of the Lehigh and Wilkesbarre Coal company and spokesman for anthracite operators, said tonight many more miners are expected to return tomorrow. He further added, "Tomorrow the operators look to see the situation cleared up and every colliery in this section should be in operation."

Doctors Forbidden To Prescribe Booze Even to Themselves

Washington, September 8.—New rules are made daily in an effort to end the illicit traffic in liquor, and confine its use to medicinal purposes.

The latest is an order from the internal revenue bureau that physicians may not prescribe booze for themselves, even though they are sick. Druggists are instructed not to fill such prescriptions.

So the M. D. in need of a bracer will have to rely on the good will of a brother practitioner, or use some of the six quarts he is allowed to have during a calendar year to administer to office patients.

Druggists are also told not to fill prescriptions when they have good reason to believe the doctor is prescribing for other than legitimate medical reasons or where the patient obtains prescriptions from more than one physician, thus exceeding the pint-in-ten-days limit.

Another order is aimed at moonshine hootch. The "corn likker" of the backwoods which has been finding its way into cities in increasing quantities. Manufacturers of stills must report sales, the names of purchasers, and where stills are to be set up, under a new rule. And there is the usual amount of additional red tape in connection with the order.

The navy, too, is on J. B.'s trail. Whiskey is no longer to be used as medicine, even. It is to be stricken from the supply tables of the medical department.

"When whiskey is no longer available," the orders say, "and a medical officer deems alcoholic stimulation absolutely essential for the preservation of human life the ethyl alcohol obtainable from supply officers may be prescribed. This alcohol conforms in all respects with the requirements of the United States pharmacopoeia."

The order directs that no further purchases from any source be made of "distilled spirits, wines or alcohol preparations which are designated by the bureau of internal revenue as being fit for intoxicating beverage purposes."

MRS. JACK PICKFORD IS SERIOUSLY ILL

Paris, September 8.—An overdose of medicine which contained a considerable amount of mercury taken through error by Mrs. Jack Pickford, who is perhaps better known by her stage name of Olive Thomas, may cause the beautiful star's death. Her condition at the American hospital, where she was rushed upon discovery of her accident, is said to be grave.

"We've not abandoned hope," said Dr. Joseph Choate, the family physician, who is a former resident of Los Angeles, "but her condition is extremely critical."

Leading Paris specialists are in consultation with American experts at the hospital.

NEW MEN TO REPLACE BROOKLYN STRIKERS

New York, September 8.—Striking employees of the Brooklyn Rapid Transit company who failed to work today at the end of the period allowed in which to retain their seniority rights will be replaced by new men, Lindley M. Garrison, federal receiver, announced tonight.

Plans for rebuilding the force will be made immediately, he said.

Company officials tonight announced their intention of increasing the service tomorrow. All night surface car service will be instituted tomorrow night. Service on these lines was 33 per cent normal today, according to the report of the republic service commission.

XENODEMITROPOULOS IS THIS MAN'S NAME

Chicago, September 8.—Miss Helen Manglaris agrees with Shakespeare.

Wednesday she stepped to the window of the marriage license bureau with a young man who, when asked hi sname, uttered a mouthful of letters that made the clerk dizzy.

When spelled out the surname looked like this: Xenodemitropoulos.

Cincinnati
Thursday.

Oh, you Pete:

Remember Ratty Waters who tied the dishpan under Prof. Bunn's car at Princeton? He's more seriously inclined now. He's selling bonds! Ran smack into Ratty as he was hustling for his a.m. fodder with a Camel cigarette perched between his lips and looking happy like a turtle on a log. It's a pretty art, this opening up the morning with a Camel!

Well sir, Pete, what Ratty rattled into my rafters would supply Camel selling stuff for a year! "There's nothing to this cigarette game but Camels", said Ratty. "Their mellowness is a revelation and I never did run into such mildness in my life. And, when you figure that Camels have all the "body" any smoker wants — well, I just marvel that such a cigarette could be made! Did you ever get such a refreshing flavor?

Pete, it was great to hear Ratty sing the praises of Camels quality. And, what a mouthful he said about Camels expert blend of Choice Turkish and Choice Domestic tobaccos!

For instance, Ratty spread this: "Shorty, I can't stand the usual unpleasant cigaretty aftertaste and unpleasant cigaretty odor! Camels are free from both! (100% o.k., Pete!) And, they never tire my taste! When you pass by Camels you have slipped by your smoke signals!

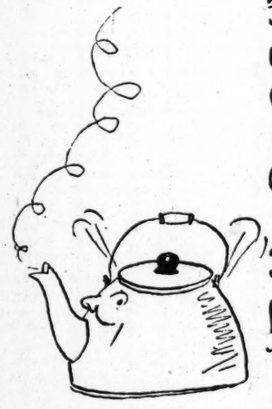

Tried to get Ratty to put some of that sales talk on paper, but he came back:— "You tell 'em, old Kettle, you've got the spout!"

Pete, Camels won Ratty's favor like they've won thousands of others! They'll win any man who gives them a chance!

P.S. Just wrote R. J. Reynolds Tobacco Co. it ought to help to slip a picture of the Camel package right alongside the big name "CAMEL"— like this. More ideas brewing! S.

Beating it for Buffalo this p.m.

Shorty.

Camel
CIGARETTES

Society

Harris' Granddaughter to Be Queen of May Festival.

The first full meeting of the Uncle Remus Memorial association took place on Tuesday morning at Carnegie library. Mrs. A. McD. Wilson, the president, presided, and many plans for the coming year were made.

Mrs. R. T. Connally, official hostess of the Wren's Nest, reported many interesting visitors during the summer months, and spoke of the improvements soon to be made about the place. "Snap Bean" farm, for which the first purchase payment was made from proceeds of the Uncle Remus Folk Revue given by Atlanta public schools under direction of Miss Kate Lee Harrolson. The "farm" will be fenced in and made level, and the roof of the home will be repaired.

In accordance with the vote at the April meeting that the May Queen be elected at the first meeting of the season, Miss Mary Harris, daughter of Mr. and Mrs. Lucian Harris, and grand-daughter of the late Joel Chandler Harris was on Tuesday elected to be the May festival queen of 1921.

Plans were also made for a reception and buffet supper to take place at Wren's Nest in honor of the delegates who will attend the state federation to take place in Atlanta in November.

A letter of invitation was read from Mrs. Sam D. Jones, president of the Fulton County War Mothers, to the unveiling of the monument at Pershing Point on Sunday, September 12. Mrs. Wilson urged that every member be present on this patriotic occasion.

Deep sympathy was expressed by those present for the sorrow that has come to the beloved and honored vice president of the association, Mrs. E. L. Connally and family in the passing of Capt. Joe Brown Connally. At the time of his death a beautiful floral offering conveyed to the bereaved family the sympathy of the entire membership of the Uncle Remus Memorial association.

LAFAYETTE

The new LaFayette is now on view in our show rooms 541 Peachtree Street

Open evenings.

LAFAYETTE DISTRIBUTING COMPANY

For Miss Lyon.

Miss Virginia Lyon, of Baltimore, will be guest of honor at a dinner party given this evening on the roof garden of the Capital City club. Invited to meet Miss Lyon are Misses Edna Horine, Florence Boykin, Emily Davis, Martha Boynton, Margaret White and Joe Raine, jr., Edward Van Winkle, Charles Boynton, Morgan Van Valkenberg, Pierrepont Spiker, Jack Sharp, Mr. and Mrs. Louis Leonard and Mr. and Mrs. Irving Thomas.

Presbyterian School.

The opening exercises for the twelfth annual session of the North Avenue Presbyterian school will take place this morning in the Sunday school room of the church. Patrons and friends are cordially invited to be present.

The enrollment is the largest the school has ever known, and there is promise of an unusually fine year. The high school will attend this week at the old location, but on Monday will occupy the new property at 189 Ponce de Leon. The students are looking forward to the year in the midst of the beautiful surroundings of the new home.

Madden-Caldwell Wedding Plans.

A beautiful event of Saturday evening, Septemebr 18, will be the marriage of Miss Florence Tracy Madden and Mr. Jack Irby Caldwell, the ceremony to take place at the home of the bride's mother, Mrs. Ibra Madden, on Lee street.

Miss Mary Thornton will be the maid of honor, and little Miss Sarah Jane Suttles will be the flower girl. The bride will be given in marriage by her brother, Mr. Bob Madden. Mr. Lawrence Caldwell will be his brother's best man.

The ceremony will be followed by a beautiful reception at the home of the bride.

U. D. C. Meeting AT Edison Hall.

The first fall meeting of Atlanta chapter, U. D. C., will be held at Edison hall, 182 Peachtree street, Thursday afternoon at 3:30 o'clock, Mrs. John A. Perdue, president, presiding.

The meeting will be a business session and plans for the year's work will be mapped out for the chairman. A permanent meeting place for the chapter will be decided upon and delegates to the state convention to be held in Macon in October will be elected. Mrs. Perdue requests a large and prompt attendance.

To House Party.

Mr. and Mrs. Hugh Adams and the members of their house party were honor guests last night at supper at Camp Gordon. Lieutenant Smith their host. After supper there was dancing at Headquarters' club.

In the afternoon the members of the party attended the tea-dance at the Capital City club, following the Ray-Vardon golf match.

SOCIAL ITEMS

Mr. and Mrs. Frank Walsh, of Augusta, are now making their home in Atlanta.

***

Mr. and Mrs. Fred Shafer have moved from West Point to Atlanta and will in future reside here.

***

Misses Jessie and Pearl Robbins passed through Atlanta recently en route to their home in Talbotton, after having spent the summer in North Carolina. They will be guests of their neice, Mrs. Fred Shafer.

***

Mrs. James Gillespie and Miss Marion Gillespie are visiting relatives in Boston.

***

Messrs. James, Joe and Edward Holliday left yesterday for Mobile, where they will enter Spring Hill college.

***

Mr. and Mrs. Norwood Mitchell leave Sunday for Atlantic City.

***

Mrs. Howard H. McCall, Jr., has returned from a visit of several weeks with her uncle, Dr. H. C. White, on the New Jersey coast.

***

Lieutenant Horace Smith, of Camp Gordon, leaves next week for Boston, where he will be stationed. His mother, Mrs. Benjamin Smith, leaves at the same time for her home in Joliet, Ill.

***

Mr. and Mrs. Thomas W. Hardwick leave Friday for Franklin, North Carolina.

***

Mrs. Forrest Adair and Mr. Forrest Adair, Jr., have returned from Asheville.

***

Mrs. A. M. Graham, of Dallas, Texas, who spent the summer with her sister, Mrs. Richard Johnson, at the Georgian Terrace, left yesterday for New York.

***

Miss Athleen Dickey, of Fitzgerald, Ga., arrived Saturday to visit Miss Carolyn Beckham before entering Washington seminary. Miss Beckham leaves on the 21st for Randolph-Macon.

***

Mrs. Earle E. Watson has returned from New York.

***

Mrs. Ellen Anderson, who has been quite ill at St. Joseph's infirmary, is improving.

***

Mr. O. M. Varley, who has been taking the rest cure at St. Joseph's infirmary, will return home Wednesday.

***

Mrs. E. J. Putnam has returned home after six weeks spent in New Orleans and at the gulf resorts of Louisiana.

***

Mr. and Mrs. John Byerley and little daughter, and Mrs. E. Willis are leaving next week by automobile for western North Carolina. They will spend several weeks there.

***

Mrs. F. A. Bailey, of Washington, D. C., formerly of Atlanta, is being delightfully entertained as the guest of Mrs. Jack Hayes, at her home on Adair avenue. Many parties have been given for this attractive visitor, among them the informal dance at which Mr. and Mrs. Hayes entertained on Friday evening.

***

Mr. Robert Bryan Harrison has been invited to attend the International New Thought congress at Kansas City, September 19-26. He has also been invited to be one of the speakers at the eighth annual convention, Wiltmer Institute, Suggestive Therepeutics, at Nevada, Mo., September 29 to October 3. A further invitation is to deliver a health lecture at the convention of the National League of Higher Education, October 2 to 9, inclusive, at Jacksonville, Fla.

***

Mr. and Mrs. Hal Barker and Miss Isolyne Barker have returned to their home on Ponce de Leon avenue, after a delightful trip to New York, Atlantic City, Philadelphia and Washington.

***

Mr. and Mrs. G. Francis Willis and family, and Mrs. E. Willis have returned home, after an extended tour of the Canadian Rockies, and the principal cities of the Pacific coast.

Golf and Dinner-Dance at Capital City Country Club

An all-day hospitality of delightful type, with golf of championship quality, made Wednesday at the Capital City Country club memorable.

The occasion was the match game between Ted Ray open champion of the United States, and Harry Vardon, many times British champion, with Edgar and Beckett, Atlanta professionals. A large gallery of Atlanta enthusiasts followed the players, morning and afternoon. Besides the Capital City club golfers there were present a number of fans from the other country clubs who had been invited to enjoy the privileges of the club.

Mr. Joseph R. Raine, chairman of the house committee, was assisted in receiving throughout the day by Mrs. Raine and by Mrs. Dowdell Brown and Mrs. W. B. Ellis, representing the Crippled Children's home and the Sheltering Arms, which promoted the game, and will receive the proceeds from the charge made the gallery.

After the game, an orchestra on the club porch provided music for tea and dancing, and the day was closed with a dinner-dance, a gay climax to a full program of pleasure.

Among those entertaining were Mr. and Mrs. Logan Williamson, Mr. and Mrs. Evelyn Harris, Mr. and Mrs. Henry Lyon, Mr. and Mrs. B. W. Holt, Mr. and Mrs. Frank Spratlin, Captain and Mrs. Walter Gordon Roper, Mr. and Mrs. Joseph S. Raine, Dr. and Mrs. McDuffie, Mr. and Mrs. Lindsey Hopkins, Mr. and Mrs. Lauren Foreman.

Reception Monday Afternoon to Mark Fall Opening of Woman's Club

The first social affair to be given at the Atlanta Woman's club, which will also mark the opening of the club, one month in advance of former years, will be featured in the reception on Monday afternoon, September 13, at 5 o'clock, which is styled by the president, Mrs. Irving Thomas, a home-coming reception.

Assisting Mrs. Thomas in receiving will be the officers, Mrs. Alonzo Richardson, first vice president; Mrs. B. M. Boykin, second vice president; Mrs. R. O. Kerlin, treasurer; Mrs. Charles P. Rice, recording secretary; Miss Mamie Berkele, assistant recording secretary, and Mrs. Robert K. Rambo, corresponding secretary.

The members of the board include Mrs. Charles Jerome, Mrs. B. M. Boykin, Mrs. Omar F. Elder, Mrs. Bun Wylie, Mrs. Alonzo Richardson, Mrs. George L. Brandon, Mrs. Earl S. Jackson, Mrs. Charls Rice, Mrs. W. P. Price-Smith, Mrs. Nellie L. Singleton, Mrs. R. M. Striplin, Mrs. Norman Sharp, Mrs. George L. Pratt, Mrs. T. E. Simmons, Mrs. Joseph Moody, Mrs. J. E. McRee, Mrs. Thornwell Jacobs, Mrs. M. L. Thrower, Mrs. Newton P. Wing, Mrs. A. McD. Wilson, Mrs. J. E. McEachern, Mrs. Russell Bridges, Mrs. Wilmer Moore, Mrs. Murray Hubbard, Mrs. Charles Chalmers, Mrs. Stafford Seidell, Mrs. George Ober, Mrs Victor Kreigshaber, Mrs. A. P. Treadwell, Mrs. Lee Hagan, Mrs. Howard McCall, Mrs. Julian Bailey, Mrs. T. T. Stevens, Mrs. D. F. Stephenson, Mrs. Hamilton Douglas and Miss Helen Douzlas.

The Restless Sex

BY ROBERT W. CHAMBERS

(Continued From Yesterday)

The gentleman's name was Chiltern Grismer; his business, charity and religion. He did not dispense either of these, however; he made a living for himself out of both. Cleland had learned at the United Charities that Grismer was an important personage in the Manhattan Charities concern, a separate sectarian affair with a big office building, and a book bindery in Brooklyn for the immense tonnage of sectarian books and pamphlets published and sold by the "Concern," as it called itself. The profits were said to be enormous.

Grismer, tall, bony, sandy and with a pair of unusually light yellowish eyes behind eye-glasses, appeared the classical philanthropist of the stage. With his white, bushy side-whiskers, his frock coat, and his little ready-made black bow-tie, slightly askew under a high choker, he certainly dressed the part. In fact, any dramatic producer would have welcomed him in the role, for he had no "business" to learn; it was perfectly natural for him to join his finger tips together while conversing; and his voice and manner left nothing whatever to criticize.

"Ah! My friend of many years!" he exclaimed as Cleland was ushered into his office in the building of the Manhattan Charities Concern. "And how, I pray, can I be of service to my old friend, John Cleland? M-m-m'yes—my friend of many years!"

Cleland told his story very simply, adding:

"I understand that your Concern is handling Case 119, Grismer—acting, I believe, for a child-placing agency."

"Which case?" demanded Grismer, almost sharply.

"Case 119. The case of Stephanie Quest," repeated Cleland.

Grismer looked at him with odd intentness for a moment, then his eyes shifted, as though something were disturbing his suave mental tranquility:

"M-m-'yes. Oh, yes. I believe we have this case to handle among many others. M-m-! Quite so; quite so. Case 119? Quite so."

"May I have the child?" asked Cleland bluntly.

"Bless me! Do you really wish to take such chances, Cleland?"

"Why not? Others take them, don't they?"

"M-m-m'yes. Oh, yes. Certainly. But is usually people of the—ah—middle and lower classes who adopt children. M-m-m'yes; the middle and lower classes. And, naturally, they would not be very much disappointed in a foundling or waif who failed to—ah — develop the finer, subtler, more delicate Christian qualities that a gentleman in your position might reasonably expect—m-m-m'yes!—might, as it were, demand in an adopted child."

"I'll take those chances in the case in question," said Cleland, quietly.

"M-m-m-m'yes, the case in question. Case 119. Quite so. * * * I am wondering——" he passed a large, dry hand over his chin and mouth, reflectively, while his light-colored eyes remained alertly on duty. "I am wondering whether you have looked about before deciding on this particular child. There are a great many other deserving cases, m-m-m'yes—a great many deserving cases——"

"I want this particular child, Grismer."

"Quite so. M-m-m'yes." He looked up almost furtively. "You—ah—have some previous knowledge, perhaps, of this little girl's antecedents?"

Mr. Grismer's voice grew soft and persuasive; his finger tips were gently joined. Cleland, looking up at him, caught a glimmer resembling suspicion in those curiously light-colored eyes.

"Yes, I have learned certain things about her," he said shortly. "I know enough! I want that child for mine and I'm going to have her."

"May I ask—ah—just what facts you have learned about this unfortunate infant?"

Cleland, bored to the verge of irritation, told him what he had learned.

There was a silence during which Grismer came to the conclusion that he had better tell Cleland another fact which necessary legal investigation of the child's antecedents might more bluntly reveal. Yes, certainly Grismer felt that he ought to place himself on record at once and explain this embarrassing fact in his own way before others cruelly misinterpreted it to Cleland. For John Cleland's position in New York among men of wealth, of affairs, of influence, and of culture made this sudden and unfortunate whim of his for Stephanie Quest a matter of awkward importance to Chiltern Grismer, who had not cared to figure in the case at all.

Grismer's large, dry hand continued to massage his jaw. Now and then the bony fingers wandered caressingly toward the white side-whiskers, but always returned to screen the thin lips with a gentle, incessant massage.

Continued Tomorrow)

MEETINGS

The woman's committee of the Georgia Baptist hospital will hold its regular meeting Friday morning, at 10:30 o'clock.

The Atlanta Frances Willard Woman's Christian Temperance Union has been invited by Mrs. K. L. Reeves, the treasurer, to meet at her home, No. 31 Park street, on Thursday afternoon at 3:30 o'clock. The new members are especially invited to be present.

The executive board of the Atlanta Woman's club will meet Friday morning, September 10, at 10:30 o'clock, at the clubhouse, 946 Peachtree street.

The executive board of the auxiliary to the Y. M. C. A. will meet in the Y. M. C. A. building Friday, September 10, at 2 o'clock. All officers and chairmen are urged to be present as officers will be nominated. The regular meeting of the auxiliary will follow at 3 o'clock.

MORTUARY

Georgia May Truelove.

Georgia May Truelove, the infant daughter of Mr. and Mrs. Truelove, of 20 Virgil street, died Wednesday morning at a private hospital.

Mrs. W. Barr.

Mrs. W. Barr, aged 57, died Tuesday at her residence, 300 Crew street. She is survived by her husband; three daughters, Mrs. Harold Page, Mrs. F. L. Sweeney and Mrs. D. W Morris; and one son, John L. Barr.

Mrs. Mary Walker.

Mrs. Mary B. Walker, aged 26, died Wednesday evening at her residence, 61 Albert street. She is survived by her husband; one son, Albert; three sisters, Mrs. James Phelps, of Louisville, Ky.; Mrs. W. Goforth and Mrs. E. W. Glass, of Nashville, Tenn.; five brothers, H. A., Louis, C. Charles, Harry and John Phelps.

Freeman Cole.

Mr. Freeman Cole, 74 years of age, died Tuesday morning at his residence, on the Sandtown road. He is survived by three sons, Arthur, Luther and Edward Cole.

If the whole of the watery vapor in the atmosphere were to fall at once in the form of rain, it would not, according to experts, cover the entire surface of the earth to the depth of more than five inches.

Marcel Waving.

Miss Beck, marcel waver and beauty specialist, formerly with Rich's Beauty Parlor, now with Randolph Beauty Parlor, 58½ Whitehall Street, where she will be glad to see her friends and customers.—(adv.)

What to Do With the Juilliard $5,000,000 for Music.

(From Arts and Decoration.)

Composers should be invited to send their works to certain central offices, which could easily be maintained in connection with public libraries or with musical bureaus in important musical centers, say, to begin with, New York, Boston, and Philadelphia, Chicago, Cincinnati, Detroit and San Francisco. Directors of orchestra and chamber music organizations should be asked to refer to these collections for novelties. Whenever a director found a work which, with his experience of the public taste, he considered worth producing, he should notify the trustees of the fund, who would, upon the performance of his work, pay to the composer of a lump sum, say $500 for a symphony, and $250 for a symphonic poem, or for a string quartet, or other large chamber music work. Due precaution should of course be taken that only performing organizations of recognized standing should be allowed to nominate composers.

Simple as this plan is, it has a number of far-reaching advantages that will appear the more as one meditates its probable working out in practice. First of all, it gets as near the source of lastingly correct judgment of merit—the general public—as it seems in any way possible to get, by calling on the practical, experienced and non-academic judgment of performing directors, eliciting their co-operation by ministering to their natural desire to find novelties of worth. Similarly, their experience guarantees, as far as possible, the prompt elimination of all that mass of botch-work which always forms such a preliminary impediment in all plans for aiding composition. Thus the chance of finding the really original and vigorous works, of disentangling them from the half-baked stuff on the one hand and from the merely clever reflections of prevailing modes on the other, seems better here than in plans less closely correlated to the play of supply and demand.

The conditions under which the composer would work would be similarly favorable to the production of his best. His freedom would be complete. He could write anything that it occurred to him to write, finish it without hurry and revise at leisure. There would be nothing speculative in the transaction, no demoralizing suggestion of big plums being held in reserve to reward big effects. On the contrary, the whole affair would be quite simple and businesslike. John Smith would know that if he wrote a quartet for strings that the Flonzaley quartet, let us say, considered good enough to play, he would receive enough for it to pay for copying score and parts and give him a little return for his time—not very much, but possibly enough to justify him in spending time on another quartet bye and bye. In fact, the money return would be sufficient to help the man with a real vocation for composing to ratify it, to his own happiness and the great benefit of society, and not enough to tempt the bounders and the gamblers to waste their time perpetrating "prize winners." Isn't that about the effect we want to have on composition, so far as financial matters have any effect at all on artistic production?

The guards on either end of the ferry boats at San Diego, Cal., are operated by compressed air. They sink into the deck when it is desired that passengers and vehicles shall pass over them and are raised into service by operating a lever on the pilothouse after the boats have been loaded.

Indigestion, Rheumatic Pains

Couldn't Drink Cold Water or Eat Heartily ---Gained Weight Since Taking Ziron

ARE YOU pale, weak, nervous? Does your food disagree with you?

Are you restless, weary, can't sleep well at night?

To be in good health, your blood must be efficient in supplying proper nourishment to the nerves, muscles and general system.

ZIRON has proved beneficial in many cases where the blood needed to be purified and enriched with iron. The interesting case of Mr. H. W. Oden, of Route 1, Talladega, Ala., is an illustration.

"I had indigestion; could not drink cold water, nor eat much at any time," writes Mr. Oden. "Since I used Ziron Iron Tonic, I drink anything I wish to, eat heartily, and nothing hurts me.

"I have gained 20 pounds in 10 months. My age is 52.

"I had rheumatism. It is all gone now. I have no pains when it gets cloudy."

In obstinate cases, use of several bottles of Ziron may be required for permanent, good results.

When in need of an iron tonic, you should be able to tell whether Ziron is helping you by the time you have finished the first bottle. If you don't improve, tell the dealer from whom you bought Ziron to refund your money in accordance with the guarantee under which Ziron is sold everywhere.

Don't take iron; take Ziron.—(adv.)

The SEPTEMBER Victor Records are here

WE'LL GLADLY PLAY ANY OF THEM YOU'D LIKE TO HEAR

GOODHART-TOMPKINS CO. "Victrola Service Unexcelled" 72 N. BROAD ST.

Leading medical authorities recommend imported

Pompeian Olive Oil

To Discard Freckles, Tan, Pimples, Wrinkles

It is said that creams containing animal grease cause hair to grow. You run no risk of acquiring superfluous hair from using ordinary mercolized wax. There is nothing better for a discolored skin, as the wax actually absorbs the offensive cuticle. The latter is naturally replaced by a clear, smooth, healthy complexion, full of life and expression. It's the sensible way to discard a freckled, tanned, over-red, blotchy or pimpled skin. Get an ounce of mercolized wax at any druggist's and apply nightly like cold cream, erasing in the morning with soap and water. Soon you will observe a most remarkable transformation. The ideal wrinkle remover is made by dissolving an ounce of pure powdered saxolite in a half pint of witch hazel. Bathing the face in the solution brings almost immediate results.—(adv.)

Boys' School Shoes at Reduced Prices

—All Sizes—

E. J. Perkerson Co.

10 Whitehall St.

NIGHT SCHOOL

— of the —

Southern Shorthand and Business University

11 Whitehall Street, Atlanta, Ga.

Re-Opens Monday, 6 O'Clock P. M.

September 13th

Bookkeeping

Shorthand

Typewriting

Penmanship

Taught practically and thoroughly at this; the oldest and largest Business School in the South

Day Classes Also Now Forming

A. C. Briscoe, Pres. Phones { M. 5061 M. 5060 L. W. Arnold, Vice Pres.

HE TRAVELED ALL OVER THE WORLD

"I have been treated for indigestion in France, Italy, Switzerland, North and South America and in fact all over the world, but Tanlac is the only thing I have ever found to do me much good," said H. L. Finniger, watch maker for Nathan Dohramann & Co., San Francisco, Cal., living at 36 Plato St.

"Always after eating," continued Mr. Finniger, "I would have such cramps in my stomach that I could hardly stand it. I had fallen off until I weighed only ninety-eight pounds and was so nervous the least little thing would upset me. I could sleep but little and got up in the mornings feeling all fagged out. My strength and energy left me and I felt like I would have to give up entirely. Besides taking everything in the way of treatments and medicines I tried dieting and the rest cure, but never got more than a little passing relief.

"The way Tanlac brought me out is marvelous. I can eat anything now without any trouble afterwards. I have gained twenty pounds and, my nerves are steady as a clock. I sleep fine every night and get up in the mornings ready for a good breakfast and a full day's work, and am enjoying better health than I have in years."

Tanlac is sold in Atlanta exclusively by Jacobs' Pharmacy Co.—(adv.)

Sturdy School Shoes for Boys and Girls

The Shoes You Find Here Are Durable and Smart Looking and Cost Less

IN OUR Sorosis Shoe Section on the Main Floor you will find the best shoes it is possible to make for sturdy, growing girls and boys. Shoes that fit the feet in such a manner as to assure comfort and proper growth of the foot. Shoes made from the best obtainable materials for WEAR. Shoes that not only WEAR WELL, but are smart in appearance. And in every case, value and quality considered, you will find that you PAY LESS FOR THE SHOES YOU PURCHASE HERE FOR CHILDREN THAN YOU ARE ASKED TO PAY ELSEWHERE.

Today we offer the following numbers—some in Tan; others in Black Calf, in lace or button styles. Black Kid and White Canvas Shoes having the black vamp and white top, a complete selection of styles, shapes and sizes for LITTLE FEET.

PRICED, IN SIZES FROM 5½ to 8.....$5.00 to $7.00 pair

PRICED, IN SIZES FROM 8½ to 11.....$5.50 to $8.00 pair

PRICED, IN SIZES FROM 11½ to 2.....$6.00 to $8.50 pair

CHILDREN'S KAMP-TRAMP SHOES—These are made from Tan Lotus Calf. Durable? Well, we should say so; they last for months. There is the nature shape last and an English last to choose from .....$4.00 and $5.00

BOY SCOUT SHOES—Sturdy footwear for sturdy boys. Wear like iron and are built to let the feet grow naturally .....$5.00 and $5.50

SHOES FOR YOUNG MEN—Smart lasts for dress or school. Black or Tan Calf and either English or nature shaped lasts .....$6.00 to $8.50

SHOES FOR GROWING GIRLS—In Brown or Black Calf or Kid. These are excellent shoes, smart and comfortable .....$8.50 to $16.00

SOROSIS SHOE SECTION—MAIN FLOOR.

Chamberlin-Johnson-DuBose Co.

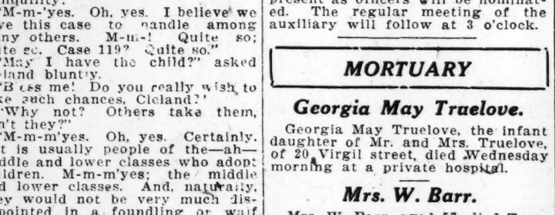

KRYPTOK BIFOCAL

There is a simple, straightforward pledge to you. It means that when you buy a pair of Kryptok Bifocal glasses from us, our reputation stands back of them and you are going to get the satisfaction you are entitled to. We are just as careful with your eyes as your own mother was with you when you were only an infant. We want our glasses to convince you there is no better service to be had. We intend that every pair of Ballard glasses shall carry that message to you personally. Today the Ballard glass is a mark which tells of public favor, honestly deserved and thoroughly won. More than that, it is our constant promise to respect and hold your confidence.

Ask the better oculists or doctors about us.

Walter Ballard Optical Co.

105 Peachtree St. (Clock Sign) Atlanta, Ga.

Everybody! FALL

OUR NEWEST FASHIONS Represent Big Value!

There's bound to be a grand rush for our Men's and Women's New Fall Styles when everybody decides to prepare for a change of Season all at once. That won't bother us any—we'll be there! But there is a distinct SAVING for you of time and money by making your selection early, especially when you can have the best—and the BEST is always here early.

Special value in Boy's two pants SUITS at $16.98

First Fall Shipments

DRESSES

Women's Misses' Juniors' fancy Fall Models Every size, every shade every trim.

$27.50

Beautiful Serges, Lustrous Tricotines, heavy Satins and Silks, wonderfully made.

SUITS for MEN & YOUNG MEN

The newest tailorings in garments for men of all ages, at savings.

$37.50 up

CREDIT!

Why should you wait? Make a season's practice of getting a full wear out of your clothes. A small down-payment, arranged conveniently for you, entitles you to your free selection of anything in our entire stock.

We open Accounts on sales of any amount.

HUB STYLE SHOP

83 Whitehall St.

WEEKS TO PAY!

Clothiers to the Family—Men, Women, Boys & Girls!

32-45-56 Whitehall Street **Rich's** Telephone Number Main 3132

IMPORTANT NEWS PUBLISHED FOR THURSDAY, SEPT. 9TH

Today---Sixth and Final Day of the Six Special September Days of

Fall Silk Selling

HAS IT come up to the expectations of Atlanta woman? That question can best be answered by saying that the total volume resulting from these offerings is far, far beyond what we anticipated.
—As for the silks, they are worthy of the full indorsement of "The First Silk Store of the South;" worthy of the full confidence of our patrons. Thousands of yards came from mills at less than manufacturing cost. Thousands of yards more came off our own shelves at reduced prices.
—NOW'S THE TIME TO BUY FALL SILKS!

Choose the Silks You Want From These:

—$4.50 crepe meteor measuring 40 inches in width, in gray, taupe, flesh, white and other colors. Yard $2.49

—Georgette crepe—any $3.50 to $4.50 quality in our stock—in widths of 36 to 40 inches and a full range of light and dark colors. Yard $2.49

—$3.00 Georgette crepe, 40 inches in width, in brown, navy, flesh, black and white. Yard.... $1.19

—$5.50 and $6 costume velvet, from 36 to 48 inches in width, in navy, gray, burgundy, taupe, brown and black. Yard.... $3.95

—$10.50 all-silk chiffon velvet, 40 inches in width, in navy, brown, taupe, rose, copen and black. Yard $7.95

—$3 plain dress satin, in brown, taupe, navy, gray, black and a full range of evening shades. Yard $1.98

—$4.95 Goetz satin, 36 inches wide, in navy, light and dark brown, gray, taupe, white and black. Yard..... $2.95

—$4 two-tone satin in blue and black, lavender and silver, gold and blue, and silver and rose. Yard $2.95

—$3 washable satin, 36 inches wide, for lingerie and petticoats, white or flesh only. Yard.. $1.89

—$2.50 plain messaline, 36 inches in width, in navy, brown, copen and wistaria. Yard..... $1.69

—$3.50 plain satin messaline, 36 inches wide, in navy, taupe, brown, gray and other colors. Yard $2.19

—$2 crepe de chine, 40 inches wide, in copen, taupe, rose, gray, brown, navy, black and white. Yard $1.19

—$3 crepe de chine, 40 inches wide, in taupe, gray, brown, navy, black and white. Yard $1.39

—$7.90 all-silk duvetyn, 40 inches wide, in taupe, copen, brown, navy, hyacinth, gray and black. Yard $3.95

—$4.50 heavy quality all-silk crepe de chine, 40 inches wide, in navy, taupe, brown, copen, gray, white and black. Yard.... $2.19

These Black Silks Are to Be Had, Too

RICH'S staple black silks, quantities of them. The special prices quoted here are considerably lower than these silks could be purchased to sell for were we to go to the mills for them today.

36-in. chiffon taffeta..... $1.98
—This is our $3.50 grade

36-in. black duchess satin... $1.98
—This is our $3.50 grade

36-in. black dress satin..... $1.98
—Our $3 and $3.50 grade

24-in. black crepe de chine.. 98c
—This is our $2.50 grade

42-in. black crepe satin..... $3.95
—This is our $6.50 grade

36-in. black satin messaline.. $1.49
—This is our $2 grade

36-in. black satin louisine... $1.98
—This is our $3.50 grade

44-in. glove-skin satin..... $4.95
—This is our $7.50 grade

36-in. black peau de soie.... $1.98
—This is our $3.50 grade

40-in. black Palm crepe..... $3.95
—This is our $6.50 grade

$60,000 Worth of Well Selected Bought-at-the-Right-Time Furs

At Rich's on Which Regular PRICES SPELL SAVINGS

—On August 31st, we terminated our Summer Fur Sale—the most successful Sale which was ever held by Rich's, from the standpoint of women who bought furs at 25% less than in-the-Fur-Season prices.
—In the early months of this year, many merchants thinking that wholesale prices on furs were coming down, refused to place orders. We held different views of the subject. In our opinion, furs were selling then at bedrock prices. We bought, not only enough to meet the demands of our Summer Sale, but enough more to carry us right through the coming Fur-wearing Season. $60,000 of these fine furs still remain. And we are glad.
—True it is, that our fur prices are now back to normal. The Sale is over. Still, women who buy their furs here, paying our regular prices for them, are going to gain in two ways:

FIRST, they are going to get furs picked from the choicest and most perfectly matched pelts. The best furs, naturally, were first to be sold by furriers and we were among the first to buy.

SECOND, they are going to get furs for less money than it is possible to sell furs that were bought during the summer months. Curtailed production is responsible for this. A strike in the fur trade caused an unprecedented shortage of made-up furs. Consequently, retailers who waited until the summer months to buy were forced to pay higher prices.

—So, despite the fact that Rich's Summer Fur Sale is over, Rich's are still in position to provide you with fur coats and scarfs of the finer sort and save you money, even though THESE FURS ARE MARKED AT REGULAR PRICES.

Society

Donahoe-Carroll.

New London, Conn., September 8. The marriage of Miss Una C. Donahoe, daughter of Mr. and Mrs. Henry Michael Donahoe, of New London, and Baltic, N. J., to Mr. Louis D. Carroll, of Washington, took place this morning. The ceremony was performed at 10 o'clock in St. Joseph's Catholic church by the Rev. Joseph Sullivan, S. M., of the Catholic university, of Washington, who was a classmate of the bridegroom.

A nuptial mass followed when the members of the clergy assisting included the Rev. William C. Fitzsimmons, pastor of St. Joseph's church, in New London; the Rev. William O'Brien, of Baltic, Conn.; the Rev. Joseph F. Sollier, S. M., pastor of Immaculate Conception church, at Boston; the Rev. Joseph H. Heffernan, pastor of St. Vincent Ferrer's church, at New York; the Rev. Peter Dolin, of Hartford, Conn.; the Rev. L. J. Kelledy, S. M., pastor of Immaculate Conception church, at Westerly, R. I.; the Rev. Cyril Higgins, of Westerly, R. I., and the Rev. Joseph Lowry, S. J., of Boston. The music for the nuptial mass was under the direction of Mr. Farrell, of St. Patrick's cathedral at Norwich, Conn., and Miss Eleanor Callahan, of New London, was the soprano soloist.

The bride wore a gown of white Duchesse satin trimmed with pearls and made with a court train. Her tulle veil was arranged with a band of orange blossoms and on the train were clusters of the same flowers. She carried a shower bouquet of rosebuds and lilies of the valley.

Mrs. Thomas L. Ferry, of Meridan, Conn., a sister of the bride, was matron of honor and wore her own wedding gown of ivory satin trimmed with Duchesse lace and pearls, and also made with a court train and a picture hat of tulle. She carried a shower bouquet of pink roses and forget-me-nots. Miss Marguerite Donahoe, sister of the bride, was maid of honor, and the bridesmaids were Miss Anne Sullivan, of Brooklyn; Miss Helen Donovan, of Providence, R. I., and Miss Margaret Callahan, of Washington. They were dressed in similar frocks of hydrangea blue and orchid chiffon trimmed with dainty clusters of flowers and narrow silver ribbon. Their large hats of tulle were trimmed with flowers to match their frocks and they carried orchid sweetpeas. The best man was Mr. Harry R. Carroll, of Washington, brother of the bridegroom, and the ushers were Mr. Charles M. Mattingly, of Cleveland; Mr. John Donahoe, of New London, brother of the bride; Mr. William Prendergast, of Providence, and Mr. Cecil Dowd, of Washington. A wedding breakfast was served at the New London Country club after the ceremony.

Mr. and Mrs. Carroll will make their home in Washington. He is the descendent of an old colonial family of the south, his ancestors being the Beeks, de Saussures and the Huguenins, of Charleston, S. C.; Mr. Carroll is a native of Atlanta, where his brother and sister-in-law, Mr. and Mrs. Matt Carroll, now live. He is prominent in the business world of Washington and is a member of the University club and a graduate of the Catholic university. Mrs. Carroll is a descendent of an old New England family and is a graduate of Trinity college at Washington, from which she graduated last June. Among the out-of-town guests were Mr. M. C. Carroll and Miss Minnie Carroll, of Washington, brother and sister of the bridegroom; Mr. and Mrs. Harry R. Carroll, of Washington, brother and sister-in-law of the bridegroom Mr. and Mrs. Allen Pope, Mr. and Mrs. Michael Dowd and the Misses Dowd, Mr. and Mrs. K. J. Lowry, Mr. and Mrs. D. J. Callahan and the Misses Callahan, of Washington; Mr. James Vaughn, of Philadelphia; Mr. and Mrs. Charles M. Mattingly, of Cleveland; Mrs. M. Higgins and Miss Rosalie Higgins of Westerly, R. I.; Mr. and Mrs. Dave Gamble and Mr. and Mrs. James Ambrose Benson, of New Haven, Conn., and Mr. and Mrs. Harold Lawrence, of Boston.

The Utopian Club.

The Utopian club will entertain their members and friends with their regular semi-monthly dance Thursday evening in their hall at Peachtree and Third, this dance to be given in honor of Miss Ethel Miller, of Cincinnati, Ohio.

The usual excellent musical program is promised, and the usual hours of dancing will be observed.

One of the most enjoyable events of the season was that of the "Back Home Again" dance given by the Utopian club in celebration of their return to their former clubrooms, Peachtree, at Third, Labor day evening. This affair was largely attended by members and their friends, more than one hundred couples being present. Music for the occasion was furnished by an augmented orchestra, and dancing was enjoyed from 9 to 1 o'clock. The features of the evening were the moonlight waltzes.

The chaperones of the evening included Mrs. W. W. Bailes, Mr. and Mrs. Wade P. Harding, Jr., Mr. and Mrs. B. E. Johnson, Mr. and Mrs. W. S. Lunger, Jr., Mr. and Mrs. J. T. McElvey, Mr. and Mrs. Homer T. Powers, Mrs. Roberson, Mrs. H. T. Russ, Mr. and Mrs. George Russey, Jr., Mr. and Mrs. William Savage and Mrs. M. F. Sullivan.

Among those dancing were Miss Dorothy Anderson, Miss Sara Armstrong, Miss Annie Banks, Miss Elizabeth Berrien, Miss Maude Berry, Miss Mary Bracewell, Miss Jimmye Brady, Miss Pearl Brady, Miss Kate Brent, Miss Rasalia Bricken, Miss Edith Brown, Miss Frankie Burdine, Miss Minnie Lo Cook, Miss Peggy Coursey, Miss Cecil Cullen, Miss Mabel Day of Birmingham, Ala., Miss Mary DeLong, Miss Doris Dickey, Miss Inez Dodgen, Miss Gertrude Fambrough, Miss Irene Farrell, Miss Rose Flynn, Miss Opal Gardner, Miss Pearl Gardner, Miss Ruth George, Miss Gertrude Guerra, Miss Annie May Henderson of Birmingham, Ala., Miss Essie Holcombe, Miss Rose Huber, Miss Hazel Huddleston, Miss Pearl Ivey, Miss Dot Lockridge, Miss Mary Love, Miss Marion Malone, Miss Vashti Marlowe, Miss Elsie Menkee, Miss Ethel Miller of Cincinnati, Ohio, Miss Helen McAllister, Miss Margaret Anne McCormack, Miss Grace McCown, Miss Nellie Clair McDuffie, Miss Edwina McLaughlin, Miss Eloise Nixon, Miss Christine Oliver, Miss Mathilde Peacock, Miss Katherine Reeves, Miss Ermine Roberson, Miss Martha Rogers, Miss Jean Russ, Miss Lillian Shipp, Miss Mamie Floyd Shipp, Miss Gladys Smith, Miss Louise Steiner, Miss Nellie Sullivan, Miss Dot Thomas, Miss Ruby Thompson, Miss Dimples Tucker, Miss Florrie Walker, Miss Evelyn Watson, Miss Maxine Wesley, Messrs. J. B. Asbury, Robert L. Attaway, J. Herman Clarke, Claude W. Crabtree, Harold B. Curtis, E. DeLong, Guy S. Edmondson, Gus A. Glander, Crawford M. Grey, Perry L. Guest, Wilmer C. Haynes, James R. Holloway, Thomas C. Howard, Ballard Jones, Frank B. Jones, Jack Letton, Luke C. Meredith, Harry W. deMilly, J. E. Moore, Paul F. McLaughlin, Thomas A. O'Neill, A. S. Pierce, Lee Y. Ponder, Hubert M. Snider, Sam H. Stanfield, Jr., Julian Starr, M. F. Sullivan, Jr., Charles L. Turner, J. F. Thigpen, Darlos McL. Wilkins, W. E. Williams, Jr., W. S. Williams, T. K. Wrigley, George B. Yancey, C. N. Anderson, Harry W. Davidson, Ed S. Joiner, E. H. Anchors, Bob Anderson, Charles G. Andrews, Jr., George S. Baker, W. W. Ballew, G. W. Banta, E. D. Bean, Jr., T. W. Belter, Emmett Bell, Henry Bell, Sanord K. Bell, W. Felton Benson, Mitchell M. Benton, Roy L. Brantly, Howard C. Brent, W. W. Bricken, W. A. Browne, F. A. Buchanan, F. A. Buening, W. A. Buening, Leonard Bush, J. Warren Butler, Lamar Caldwell, Douglas Calhoun, Boyd Cato, M. C. Collins, H. A. Cook, Dr. Fred Curtis, George Daniell, George B. Davidson, W. H. Davidson, William Dozier, A. V. Drake, Troy Ellis, W. B. Famborough, Max Gardner, Emmett G. Gentry, Carlton G. George, Hugh N. Goldsmith, Jr., T. E. Griffin, W. H. Griffin, Jr., Clarence Haynie, B. L. Hough, D. C. Hudson, Frank Hudson, John Hughens, C. H. Hughes, Phil R. Humphries, Don Iler, Ralph A. Ireland, E. G. Johnson, E. P. Kellogg, Jr., E. S. Kempton, T. B. Lewis, T. A. Linnton, L'Engle L. Lumm, Paul W. Lumpkin, W. J. Lynch, Jr., C. C. Maile, W. B. Meek, Noble S. Morgan, T. L. McLendon, M. S. McGary, G. P. McGuire, Thomas E. Nelson, L. Nicholson, M. E. Pannell, W. B. Parr, C. C. [illegible], Robert Pritchett, D. D. Ronan, John M. Seal, Dudley Shefnutt, John S. Short, Stiles B. Simmons, H. F. Simpson, Clifford Smith, J. Harry Snow, R. W. Standridge, H. A. Stelenr, Jr., E. S. Sullivan, M. E. Sullivan, Jesse Terrell, Sarl Tuggle, A. E. Waldron, Marvin Walraven, Alva M. Walton, Joe Watson, R. C. Whitehead, M. O. Williamson, Donald S. Wight, Jack Yarborough, A. J. Johnson and others.

Women who have long been recognized as actors in the field of life insurance will have a prominent part in the annual convention of the National Life Underwriters' association, to be held in Boston in [illegible]

GOOD NEWS FOR MOTHERS

Baby Specialist's Perfect Ideal Laxative and Bowel Corrective for Mother's Use With Babies and Children.

Preparation Known As "Baby Ease" Is Easy-Acting, Non-Irritating, Safe, Reliable and Pleasant. Relieves Colicky Pains and Indigestion.

The Best Laxative for Babies' and Children's Colds, Coughs and Croup. No Bad After Effects.

When baby gets constipated, has diarrhoea, sour stomach, indigestion or gas, which is indicated by fretfulness, sleeplessness, loss of appetite and feverishness, "Baby Ease" will quickly cleanse the intestinal tract, produce regular and natural actions, giving almost instant relief from colicky pains and reducing the fever, with no bad after effects.

"Baby Ease" is a perfected laxative by baby specialists that is safe, reliable and pleasant, and is recommended for stomach and bowel complaints of infants and children. Ask your druggist for "Baby Ease," the perfected laxative and corrective. 40c and 65c sizes.—(adv.)

PICTURE FRAMING
Albums, Kodaks and Finishing
Georgia Art Supply Co.
MANUFACTURERS — JOBBERS
RETAILERS
Phone Main 4405
65 S. Broad Street

THIS NURSE ADVISES

Women Who Are Ill To Take Lydia E. Pinkham's Vegetable Compound.

East Rochester, N. Y.—"I have used Lydia E. Pinkham's Vegetable Compound for several years and think it fine. I am a practical nurse and when I get run down and nervous I take the Vegetable Compound. I also have trouble with my bladder when I am on my feet and Lydia E. Pinkham's Sanative Wash relieves that. I have recommended your medicine to several young ladies who have all benefitted by it."—Mrs. AGNES L. BELLOWS, 306 Lincoln Rd., East Rochester, N. Y.

Young women who are troubled with painful or irregular periods, backache, headache, dragging-down sensations, fainting spells or indigestion should take Lydia E. Pinkham's Vegetable Compound. Thousands have been restored to health by this root and herb remedy.

Write for free and helpful advice to Lydia E. Pinkham Medicine Co. (confidential), Lynn, Mass. Women only open, read and answer such letters.

Thursday—Friday

Opening Display

Of Autumn's Newest and Smart set

Millinery

—For 1920

Thursday and Friday, our Annual Fall Opening will be Larger, Better, more interesting than ever before—a complete revue of the new autumn, 1920, millinery fashions in large, medium and small Hats. Delightful in their grace, beauty and distinction. You are cordially invited to attend.

—Take Inman Park car and get off at Boulevard, or you can park your automobile all around our store.

"We Have No High Rents To Pay

BROWN HAYES CO.

DEPARTMENT STORE

383-389 Edgewood Ave. At Boulevard

The "Thor" washes gently but thoroughly

no wear or tear

Just as you would gently souse a dainty blouse in a bowl of water—so the Thor washes all your clothes. There is no violent motion or friction as they are carried back and forth through steaming suds, and no rubbing and scrubbing to break or tear delicate fibres. It would be surprising if it could be estimated in dollars and cents just how much alone the wear and tear of clothes carelessly washed costs a household.

A Thor Demonstration in Our Store

We want every housekeeper in Atlanta to see the Thor, to know its wonderful time and labor saving power, so the factory has sent a representative here especially to demonstrate it to you. So come to our store and see it in actual operation.

Watch the glistening suds rushing through the fabric, cleansing it thoroughly. Find out all about this self-cleanable machine without belts—all mechanism enclosed.

Come tomorrow.

The easy terms of five dollars cash and the balance monthly places the Thor within reach of every home.

CARTER ELECTRIC CO.

63 Peachtree Street Telephone Ivy 5666

Society

For Miss Madden.

The bridge-tea at which Miss Mary Thornton was hostess on Saturday afternoon at her home in College Park, was a lovely compliment to Miss Florence Madden, whose marriage to Mr. Jack Irby Caldwell will be a beautiful event of Saturday evening, September 18.

The hostess was assisted in receiving by her mother, Mrs. E. L. Thornton, and Miss Anne Thornton, Mrs. Ibra Madden and Mrs. Wayne Moore.

The house was bright with quantities of golden garden flowers, and the colors of white and gold prevailed in tiny favors and mints and bonbons.

After the game tea was served. The tea table was adorned with a graceful arrangement of bright-hued flowers.

The guests were Miss Florence Madden, Miss Mildred Woodward, Miss Ruth Woodward, Miss Helen Smith, Miss Louise Sitton, Miss Grace Kener, Miss Eleanor Harrison, Miss Louise Madden, Miss Miriam Madden, Miss Mamie Jones, Miss Mable Wikle, Miss Jessie deJarnette, Mrs. Frank Graham, Miss Dorothy Feltz, Miss Anne Madden, Miss Frances Stovall, Miss Dorothy Jones, Miss Blanche Roberts, Miss Annie Belle Jones, Miss Buris DuRant, Miss Harriett Garrett, Miss Betty Sudderth, Miss Kathleen Derrick, Miss Pearl Hale, Miss Eliza Reitz, Miss Alice Reitz, Miss Sara Burns, Miss Elizabeth Mason, Miss Frances Mason, Miss Emma Proctor and others.

INVENTIVE GENIUS MAKES CALOMEL DELIGHTFUL

Calomel, the Most Valuable of Drugs, Now Purified From Its Nausea and Danger—"Calotabs" the New Name.

The medicinal virtues of calomel are in no way connected with its nauseating and dangerous qualities, as is proven by the fact that the new calomel tablet, called Calotabs, is free from objectionable effects yet retains all of the liver-cleansing and system-purifying qualities of the old-style calomel. For biliousness, headaches, constipation and indigestion, and wherever calomel is essential, the new de-nauseated calomel tablet is a practically perfect laxative.

To inspire public confidence in this new discovery the manufacturers have authorized druggists everywhere to refund the price if the customer is not "perfectly delighted" with Calotabs. Sold only in original packages, sealed. Price thirty-five cents. One tablet at bedtime, with a swallow of water. No taste, no nausea, no griping, no salts. You wake up in the morning with a clean liver, feeling fine, and a hearty appetite for breakfast. Eat what you please,—no danger.—(adv.)

BLACK-DRAUGHT AS A PREVENTIVE

When You Begin Feeling Bad With Feverishness, Headache, Cold, or Constipation, Give Your Liver a Tonic—Take Black-Draught.

Candler, N. C.—"I don't believe there is a better medicine made than Black-Draught; I have used it and my mother's folks used it for colds, feverishness, headache and deranged liver." This statement recently was made by Mr. C. B. Trull, a well-known farmer on Route 3, this place.

"I have, before now, begun feeling dull, a headache would come on, and I would feel all full of cold, and take a few doses of Black-Draught and get all right," adds Mr. Trull.

"Last year my brother had measles, flu and pneumonia. They wired us; I went to Camp Jackson to look him up. Down there different ones were using preventatives. I stayed with him. The only thing I used was Black-Draught. It kept my system cleansed and I kept well and strong."

By keeping your liver and stomach in good order, you stand in little danger of catching serious ills that occasionally spread through town and country.

Get a package of Black-Draught and have it ready for the first symptom of a disordered liver.

Most druggists sell Black-Draught.—(adv.)

Today's Calendar

The marriage of Miss Edna Frances Nicholson to Mr. James D. Callahan, formerly of Cincinnati, now of Atlanta, will be an event of social interest, and will take place Thursday morning, September 9, at the Sacred Heart church, at the Nuptial Mass, at 10 o'clock.

Mr. and Mrs. Norman Sharp will entertain at the dinner-dance this evening at the Capital City club in compliment to Miss Virginia Lyon, of Baltimore, Maryland.

Mrs. Lee Lindsley will entertain at a bridge-luncheon at her home on Tenth street in honor of Miss Cecile Turner, of Tampa, Fla., the charming guest of Mrs. Eugene Harrington.

The Sheltering Arms association meets this morning at 10:30 o'clock at 161 Walton street.

The regular dinner-dance takes place at the Capital City club.

The first fall meeting of the Atlanta chapter, D. A. R., takes place at 3:30 o'clock at Edison hall.

Utopian club dance to Miss Ethel Miller, of Cincinnati.

Miss Frances Powell gives a bridge tea for Miss Cecile Turner.

Mrs. Irving Thomas gives a luncheon in compliment to Miss Virginia Lyon, of Baltimore, the guest of Mrs. Norman Sharp.

Miss Dudley Gives Bridge Party.

Miss Frances Dudley entertained a group of charming brides at a bridge party yesterday afternoon, at her home on Lombardy way, the honor guests being Mrs. Harold Cooledge, Mrs. J. V. Pierson, Mrs. James M. Adams and Mrs. John Cleves Symmes.

Exquisite autumn flowers decorated the apartments. Pink and white lavender asters in a French basket adorned the tea table. The other appointments were in pink and lavender.

Miss Dudley was gowned in blue satin, embroidered. Miss Arabelle Dudley, who assisted her sister, was gowned in yellow organdy.

Mrs. Harold Cooledge wore a gown of navy blue tricotine, trimmed in henna duvetyn, her hat of black velvet, trimmed with monkey fur.

Mrs. J. V. Pierson was gowned in a fall model of blue serge, embroidered in gray, her hat of black velvet with trimmings of turquoise.

Mrs. James Adams was gowned in blue tricotine, her hat of turquoise blue velvet.

Mrs. John Cleves Symmes wore a black satin gown, headed in jet, her hat of black velvet trimmed in burnt black ostrich.

Mrs. Dudley, who assisted her daughter in receiving, was gowned in brown tricolette.

Misses Jernigan To Entertain.

Little Misses Mary and Linda Jernigan, the lovely daughters of Mr. and Mrs. Ormon L. Jernigan, will entertain Friday afternoon at the Druid Hills Golf club. The guests will include Anne Spalding, Elizabeth Spalding, Martha Maddox, Lamar Little, Franklin Carter, Virginia Carter, Mary Buchanan, John Buchanan, Elizabeth Sutton, Morgan Sutton, John Moore Reed, Genivieve Flowers, James Flowers, Francis Tufts, Barrie Tufts, Francis Fain, Charles King, Dorothy Collier, Veazy Rainwater, Brown Rainwater, Guy Woolford, John Candler, Robt. Candler, Davis Miller, Louis Regenstein, Martha Lewis, Virginia Robison, Leone Walker, Bobby Schwab, Francis Schwab, Edgar Chambers, Francis Hall, Franklin Hall, John Fain, Leek Fain, Sarah McDonald, Howard Dobbs, Dorothy Dobbs, Thelma Stalhworth, Mildred Stalhworth, Louisa Shivers, Julia Sanders, Dick Sanders, Helen Wikle, Margaret Cochran, Hugh Davidson, Julia Anne Hagen, Elizabeth Palmour, Mark Palmour, Nancy Downing, Harry Tohmpson, William Thompson, Lucien Thompson, Rena Candler, Virginia Britian, Henry Britian, Mary Wellborn, Jeanette Bailey, Mark Orme, Dorothy Fluker, Katherine Smith, Gladys Neal, Jennie Champion, Arthur Neal Robison, Clara Belle King, James Reeves, Ruben Hood, Harvie Oliver, Elizabeth Davis, Bessie White, Geraldine White, Rena Erving, Venie Belle Grant, Katherine Howell, Sarah Horne, Sarah Adair, George Adair, Lena Candler, John Candler, Elizabeth Bain, Marion Couch, Evelyn Payne, Edna Payne, Francis Wardeal, Jane Davidson, Betty Davidson, Billy Wilson, James Wilson, Linda Wilson, Sarah Isom, Claudie Hayes, Mary Wiles Anchors, Sarah S. Anchors, Percy Taylor, Marion Benson, Bagley Benson.

For Miss Stewart.

Miss Clarice Stewart, the young daughter of Mr. and Mrs. Joe Stewart, was honor guest at a dancing party Tuesday evening given by Mr. and Mrs. Stewart at the Elks' club.

The chaperons were Mr. and Mrs. J. G. Stewart, Mr. and Mrs. Al Dunn, Mr. and Mrs. E. H. Cooledge, Mrs. Mae McAlpin, Mr. and Mrs. Hinchcliff, Mr. and Mrs. J. S. McClelland, Mr. and Mrs. Baker, Mr. and Mrs. G. A. Blackwell, Mrs Fred Wilson, Mrs L. E. Hunt.

Miss Stewart was a lovely figure in a dancing frock of taffeta in the tones of green and gold, and she wore a corsage of yellow roses.

Mrs. Stewart's gown was of gray Georgette crepe and her flowers were pink roses.

Miss Ruth Murphy wore a gown of blue taffeta and a corsage of pink roses.

Mrs. McAlpin was gowned in yellow Georgette crepe.

Don't say "Talcum" say Talcolette VIOLET TALCUM

at the toilet counter—and get the dainty, distinctive toilet powder that appeals to every woman of refinement.

Soft as a caress, cool as a zephyr, fragrant as a dew-drenched violet bed.

TALCOLETTE'S Comfort and Charm are irresistible.

White or flesh
Large Jar, 50c. Can, 30c.

—at all drug and department stores

J. P. ALLEN & CO.

The Frocks and Suits *of the* Fall and Winter Fashions

Striking Inovations—
Genteel Novelties—
Delightful Departures—

THE store is gay with new and lovely things—a fashion event which includes moderate prices—adaptations of the modes by the best designers—

The new Ready-to-wear is of a finer quality than has been offered at the prices quoted for a long time. We're pleased to announce this pleasing way of "bettering" the cost of living—"Lowering" is only another way of looking at it—as the best is ever the cheapest.

Navy Tricotine Dresses

—The smartly dressed women are wearing them—

THE tricotine dress is a fashion, not a fad—one that endures from season to season, a fall fashion equally as popular in spring—because it has become a necessity. The fall '20 tricotine dress is full of originality.

The model trimly tailored—bound with braid—is a fashion genteel and smart—and yet a far cry from the already accepted frock of elaborate decoration, generously applied with beads and tinsel embroidery—and there are clever tricotine frocks gayly touched with red stitching.

You will see that the tricotine dress of your choice will be a frock of good fashion.

Priced: $39.75 to $95

—Skirts are panneled and hanging straight.

—Round, low neck or snugly fitted high collars.

—Bodices are snugly fitted.

—Long and short sleeves.

—Black, Navy and Brown.

Satin Dresses $29 Up

Autumn Suits—

THEIR NEW FABRICS AND NEW COLORS

Suits of Tinseltone, Veldyne, Duvet de Laine, Velour, Chamoisine—

in the soft Pheasant and the full scale of Browns and Blues, the complex greens of the Chinese series—navy and black.

While coats for the most part are finger-tip length rather straight in line, there are models shorter and quite flaring for the chic figure, of petite line and three-quarter lengths for the stately matron. Materials, trimmings and colorings are wonderfully lovely and varied, with furs and embroideries adding a note of elegance.

$29.75 $49.50 $65.00 up to $95

THE COATS *of* Fall and Winter

Of handsome fabric and color—soft shades—soft texture **Veldyne, Bolivia, Velour, Vel de Cygne, Corduvel.**

The color range runs the gamut of browns derived from the beaver and Siberian squirrel to the always interesting woodsy tones. Coats are 3-4 and full lengths—loose fitting with narrow belts—single or double go-around—large cape-like collars--

$39.75 to $95

Our SEPTEMBER FUR SALE

offers great savings

HERE are the latest innovations in fur wraps. Genteel novelties in small pieces—at prices for less than the new season offered a month ago—Allen fur styles, like the quality, are GENUINE.

All that is novel and new—accepted and approved, is here, together with styles which will appeal to women of conservative taste. This sale is not only a fashion event, but a most advantageous time to purchase furs of fine quality.

French Seal Coats

Thirty-six-inch Plain French Seal Coat, fancy lining, deep collar and cuffs, at..... $225

Hudson Seal Coats

Plain Hudson Seal Coat, very large collar, deep cuffs, fancy lining, thirty-six inches long, special at $485

Squirrel Coats

Squirrel Coat, thirty-six inches long, very deep collar, wide cuffs, belt, very special value, at $795

J. P. Allen & Co.

BRING US YOUR OLD FURS—To be remodeled, repaired. We carry a complete assortment of skins and accessories. —Fur work by expert furrier.

THE CONSTITUTION
The Standard Southern Newspaper.

Published Daily, Sunday, Tri-Weekly.
CLARK HOWELL
Editor and General Manager.

Directors: Clark Howell, Roby Robinson, Albert Howell, Jr., E. R. Black, H. W. Grady.

Entered at the postoffice at Atlanta as second-class mail matter.

Telephone Main 5000.

ATLANTA, GA., September 9, 1920

SUBSCRIPTION RATES.

	1 Wk.	1 Mo.	3 Mos.	6 Mos.	1 Yr.
Daily and Sunday ...	20c	90c	$2.50	$5.00	$9.50
Daily	16c	70c	2.00	4.00	7.50
Sunday	7c	30c	.90	1.75	3.25

Single Copies—Daily, 5c. Sunday—7c.

J. R. HOLLIDAY, Constitution Building, sole advertising manager for all territory outside of Atlanta.

The Constitution Washington office is at New Ebbitt House, corner of Fourteenth and F streets, N. W. Mr. J. A. Hollomon, correspondent.

THE CONSTITUTION is on sale in New York city by 2 p. m., the day after issue. It can be had: Hotaling's Newstands, Broadway and Forty-Second street (Times building corner); Thirty-Eighth street and Broadway, and Twenty-Ninth street and Broadway.

The Constitution is not responsible for advance payments to out-of-town local carriers, dealers or agents.

Member of the Associated Press.
The Associated Press is exclusively entitled to the use of publication of all news dispatches credited to it or not otherwise credited in this paper and also the local news published herein.

OUR FOREIGN DEBT.

Announcement that France has arranged for the repayment of its half of the $500,000,000 Anglo-French loan due the United States on October 15, calls attention again to the plan recently suggested by the Harriman National bank, of New York, and which has been widely approved, to fund the entire debt owing to this country by the nations of Europe.

The United States government, very properly, indebted itself to the American public—or that part of the public which bought bonds—in order to be able to carry the financial burden of the war, and to help our allies.

The fact that the government is compelled each year to provide for the interest on those bonds, and for the sinking fund with which to redeem them at maturity, necessitates an otherwise unnecessarily high rate of taxation. Under the plan proposed the allied foreign debt would be converted into bonds with dates of maturity, terms and rates of interest to be fixed in accordance with the ability of the debtors to meet their obligations. These bonds would go toward liquidation of the foreign debt to the United States.

Our government indebtedness would thus be reduced from approximately $25,000,000,000 to about $15,000,000,000, with a correspondingly great saving to the American people in taxes, as the Harriman bank explains it, "that fall upon us to pay Liberty bond interest" and sinking fund accruals.

There is a real need of a substantial plan of refunding the foreign debts upon a basis that will be fair and satisfactory both to this country and the debtor nations and provide a relief from our present and necessary great burden of taxation, and at the same time a relief of the congestion in the federal reserve banks caused by our Liberty bond loans.

Our war bonds were purchased by the American people largely through their patriotic desire to help their country, many people who were not able to invest did so at a sacrifice.

The government's guarantee that the bonds will be redeemed at par at maturity, and that the interest meanwhile will be paid when due, is good; but there have been hundreds of thousands of small investors who, for one reason or another, will not be able to hold their bonds to maturity, and will have to liquidate them at a loss.

The government should do everything it is humanly possible for it to do to maintain the market value of its war bonds at par, just as its money is maintained at its face value.

The plan suggested for the funding of the foreign debt would go a long way in that direction, and in that way alone, if in no other, it would prove of inestimable value to the country.

THE HEART IN THE MAN.

The other day a fast-moving Highland avenue trolley car was brought to a sudden stop about midway between intersecting streets. Passengers were at a loss to understand the cause, until they saw the motorman step hastily from his post of duty, remove a totally bewildered little puppy from the track only a few feet ahead of the car, set it down again safely on the sidewalk, climb back to his place beside the controller-box and signal his readiness for "two bells."

A few days ago The Brooklyn Standard-Union "featured" on the first page the following story of similar purport:

"Passengers on a Smith street car going south on Prospect Park Southwest, between Tenth and Eleventh avenues, at 9:15 a. m. today, were startled when the motorman jammed on the car's brakes and brought the vehicle to an abrupt halt. Heads were thrust out the sides to see what had happened.

"The motorman, jumping from the front platform of the car, picked up a young sparrow lying on one of the rails. The bird, probably on its first flight, had fallen from a tree whose branches overhung the car tracks.

"Climbing the tree, the motorman placed the bird safe among the branches amid applause of the passengers."

Thus within one week, in two widely-separated American cities, street car traffic was interrupted, schedules slightly disarranged, simply to save the life of a helpless little dog and that of a helpless little sparrow fledgeling, each having ventured too early from the protection, respectively, of the kennel and the nest.

And in each instance the act of rescue was a tribute to the heart of the rescuer, who, unnecessarily—so far as his prescribed duties go—put himself to the trouble of applying the emergency brakes, stopping his car and carrying to safety a dumb little creature that otherwise probably would have been ground into dust beneath iron wheels.

Saving the life of a little dog or that of a young sparrow is in itself a small affair; but in reality, and especially under the circumstances here cited, it is an act of far-reaching importance in that it so clearly reveals in the motorman a heart of such tenderness and fine sensibility that no one could imagine him doing a mean or a selfish deed.

The encouragement of that sort of consideration for helpless creatures, and the promotion of kindness in general—kindness to the lower animals and to dependent human beings as well—should be one of the cardinal purposes in every well-ordered life.

THE "GOOD LOSER."

The world admires gameness and respects the man who can be cheerful in defeat.

Regardless of the character of the goal sought, whether it be physical, material or political, the fellow who valiantly strives for it and fights his best, if only to fall short in attainment, is entitled to, and is sure to receive, his share of the plaudits, provided he accepts philosophically and maintains a cheerful attitude toward the victor and the world.

And it often happens that the very incidents in connection with the battle in large measure compensate the inevitable sting of defeat, and the very manner of the fighting brings its own reward, regardless of the outcome.

Especially is this true of political contests.

For example, an unsuccessful candidate for office in one of our western states sums up what his campaign cost him and what he got out of it as he went along, as follows—

"Lost 1,349 hours of sleep thinking about the election. Lost two front teeth and a whole lot of hair in a personal encounter with an opponent. Donated one beef, four shoats and five sheep to a country barbecue. Give away two pairs of suspenders, four calico dresses, $5 cash and thirteen baby rattlers. Kissed 126 babies. Kindled fourteen kitchen fires. Put up four stoves. Walked 4,076 miles. Shook hands with 9,508 persons. Told 10,101 lies and talked enough to make in print 1,000 volumes. Attended sixteen revival meetings and was baptized four times by immersion and twice some other way. Contributed $50 to foreign missions, and made love to nine grass-widows. Hugged forty-nine old maids. Got dog-bit thirty times and was defeated."

And after it was all over—even the "shouting" of the victorious side—this man was cheerful and happy, and, though disappointed, figured that he was ahead of the game.

In an election conducted according to the democratic principle of majority rule, the results are invariably and essentially uncertain until after the votes are counted.

And it is humanly impossible for all sides in a campaign to win the majority preferment, but it is possible for all to emerge from the contest broader of mind, optimistic, with higher ideals of citizenship.

The thing to guard against is taking the result of a battle of ballots too seriously. And the beaten candidate is wisest who applies the philosophy of Dr. Johnson: "Think, sir, what a trifling matter this will appear to you a twelve-month hence," and who thus proves himself to be a "good loser."

It's only in the moonshine districts that the corn crop is estimated at so many gallons to the acre.

HEALTH TALKS

By WILLIAM BRADY, M. D.

STIMULATION VERSUS WORK.

A cigarette fiend is notoriously unreliable and inefficient, wherefore many shrewd employers will not have him around the place.

Accurate physiological and psychological measurements of a number of college students made a few years ago by Dr. Bush, of Vermont, clearly proved that the immediate effect of a smoke upon a young man not accustomed to smoking or one habituated is not at all what could be called stimulation. It is rather a dope effect, depression. The effect on the brain and nervous system is inhibition. The young man's response to ordinary demands becomes from 10 to 25 per cent slower after a smoke than it is when he is not under the influence of tobacco. That amounts to a narcotic influence, and of course we know that tobacco, like alcohol, is narcotic and depressant from first to last, although these drugs are popularly termed "stimulants."

The earlier a boy begins using tobacco the less inclination does he show for anticipation in wholesome, manly athletics. The confirmed cigarette fiend, or pipe or cigar fiend—it is immaterial how the tobacco is taken—naturally shuns such participation because his drug unfits him for successfuly competing with his fellows and shame keeps him out of the game. Once in a while a youth seems to attain a certain degree of success in athletics in spite of his tobacco habit, but never anything extraordinary or phenomenal. If such a youth could be persuaded to free himself from the drug, his possibilities would be greatly enlarged, for such success as he has managed to attain with only 75 to 90 per cent efficiency would certainly not suffer a decline if the young man could enter contests 100 per cent efficient.

This and other forms of so-called stimulation are resorted to as a substitute for muscular exertion or work. Be it gainful work or athletic work or just healthful recreation, the human body craves it and must have it or some substitute. You can fool the body more or less with a substitute, but you can't play such tricks on yourself very long without serious injury to your health. Muscles are strung on the frame to do work, and they will do work or your health will pay.

I am receiving a lot of anti-tobacco tracts from a lot of salaried reformers who wish to enlist my aid for the "cause." If the people who furnish the funds to hire these professional crusaders would spend the money rather to provide adequate playgrounds, gymnasiums and swimming pools for the young in city and village, they might deal a telling blow to tobacco.

Muscular exercise is the best antidote for the tobacco craving, and muscular work or play satisfies completely that nervous urge which the idle, pampered youth strives in vain to satisfy with cigarettes.

QUESTIONS AND ANSWERS.
Hips and Abdomens.

Please tell me some way to reduce fat about the hips and abdomen without using the arms (my right arm is disabled). (C. G. V.)

ANSWER—1. Stand erect, and squat until knees touch shoulders, then up to starting position.

2. Stand on one foot and, rising slightly on the toes, kick as high as possible backward. Repeat with the opposite side.

3. Lie on the floor and slowly raise both legs to vertical and lower them slowly again, without lifting head from floor.

Do these exercises regularly night and morning, and gradually increase the number of times each movement is made, until you can go as high as twenty to thirty times without undue fatigue.

Food Containing Phosphorus.

What foods contain phosphate? What fruits and vegetables, and what grains? (A. M.)

ANSWER—Yolk of egg, cheese, milk, graham and entire wheat flour, oatmeal, hominy, beans, dried peas, pears, apples, dried figs, dried prunes, dried peaches, are particularly rich in phosphorus in the form of phosphates. Refined white flour is poor in phosphorus, as is refined corn meal. Polished rice contains little, but unpolished or "brown" rice contains much.

There Is Hope, as a Late Colleague Said.

I have read with great interest your articles dealing with the care required at menstrual periods, also a communication by a correspondent who violently disagreed with your views. My sister and I have never paid the slightest attention to any particular care or precaution at those times, always bathing as usual, never worrying over wet feet, often going swimming in the lake near which we live. We are not only still alive, but very much so, and we are regarded as unusually healthy, athletic girls. I could add many similar instances among my friends. Sincerely, (J. F.)

ANSWER—Why, of course. Never mind how the old fogies rave about it. It is cruel to make an old woman stop talking. Just go on and enjoy good health—leave the molly-coddles to pore over the warnings of the quack doctors, the female tonic exploiters and the old timers of the regular profession.

Signed letters pertaining to personal health and hygiene, not to disease diagnosis or treatment, will be answered by Dr. Brady if a stamped, self-addressed envelope is enclosed. Letters should be brief and written in ink. Owing to the large number of letters received, only a few can be answered here. No reply can be made to queries not conforming to instructions. Address Dr. William Brady, care The Constitution.

Today's Talk

By GEORGE MATTHEW ADAMS.
(Copyright, 1920, for The Constitution.)

UP IN THE AIR.

I took a ride the other day in an aeroplane. It was a wonderful experience. I thought of many things. I looked upon little people moving like ants on the ground underneath. I saw landscapes such as I had never seen. There was a feeling of smooth exhilaration as we sailed softly through the air—for there were six of us.

The man at the wheel looked about happily unconcerned. He knew his machine and that it had conquered the air!

This same man and machine had just come up from Miami, Fla., to New York city in a little better than fifteen hours, and with only one stop.

How great is the brain of a man! I can easily remember when the two bicycle makers—the Wright brothers—were thinking they had accomplished a great deal by staying in the air for five minutes!

But glory to them—those sturdy chaps who opened up a new world for men to play in.

But glory be to them—those sturdy chaps who opened up a new world. Before very long it will be going back and forth across continents and oceans and the commonest experience will be for business men to come and go as they wish—saving time and adding greatly to the accomplished work of the world.

Before very long newspapers will be sending their papers for hundreds of miles and you, who are far out from the big cities, will get your news as early as the man who lives under the very eyes of the publishing house.

There is no limit to the ingenuity of the human brain. Genius is largely a matter of being waked up and set to work.

Keep looking about you. Keep thinking. Keep studying.

There will always be plenty of worlds to conquer. All brains weigh about the same. Maybe a NEW world is now locked up in YOUR brain!

Never give up the idea that YOU are important.

AIR MAIL SERVICE ACROSS CONTINENT

Mineola, September 8.—Transcontinental air mail service to San Francisco was officially inaugurated today when R. G. Page, piloting an airplane specially equipped to carry 400 pounds of mail, started his westward flight at 6:30 o'clock. He carried, in his cargo of mail, letters to the mayors of six cities along the route.

Another plane carrying 16,000 letters for western points, including messages from Senator Warren G. Harding, republican presidential nominee, to San Francisco friends, left about an hour after the leader. Other messages were from Postmaster General Burleson and Assistant Postmaster General Praeger to San Francisco newspapers. William Hopson was pilot.

The trip is expected to be completed in three days, arriving at San Francisco 42 hours ahead of the time regularly required for mail trains.

The flight mapped out is 2,651 miles in length. The establishment of the service places at the disposal of the United States military forces what is probably the greatest system of regularly maintained landing fields and facilities in the world, according to the postoffice department.

First Lap Completed.

Chicago, September 8.—The first lap in the transcontinental aerial mail service was completed tonight with the landing in Iowa City, of Rudolph G. Page, who left Mineola, N. Y., at 6:30 o'clock this morning after stops at Belle Font, Penn., Cleveland and at Maywood landing field, Chicago. He took on a supply of gas at Cleveland and changed machines at Chicago. It had been planned to remain in Omaha for the night but darkness forced the aviator down in the Iowa city. The flight will be resumed at 5:30 tomorrow.

Cleveland was the next stop after Belle Font, Penn., where he landed there at 8:59 a. m. and resumed his flight at 10:05 a. m. He reported slow progress, owing to a heavy wind, his actual flying from Mineola to Cleveland being 5 hours and 59 minutes. After taking off at Cleveland at 1:17 p. m., he reached Maywood at 4:45 p. m. He had covered the distance from Mineola to Maywood in a little more than ten hours. His plane carried 400 pounds of mail.

WOMAN ARRESTED FOR TAKING CHEW, BUT IS RELEASED

Kansas City, September 8.—A woman asked W. H. Scott, a policeman, how to reach an address last night. Scott told her.

"Thanks," said the woman and reaching into a pocket of her coat took out a plug of tobacco and bit off a chew. Scott arrested her on a charge of disturbing the peace.

In municipal court today Judge John M. Kennedy dismissed the case.

"If women may vote, why shouldn't they chew?" inquired the judge.

Call to War Is Issued Against Low Prices Offered for Tobacco

Richmond, Va., September 8.—What is being interpreted here as a call to war against low prices offered by dealers and manufacturers for tobacco is contained in a statement and appeal issued today by Commissioner of Agriculture G. W. Koiner, of Virginia. While the commissioner does not literally call upon the warehousemen to close their doors, as is reported to have been done by warehousemen in North Carolina, he appeals to them to use whatever means lies in their power to aid the farmer in getting a price at least equal to that of last year.

The commissioner calls attention to the large decrease in amount of tobacco held by dealers and manufacturers this year over last year, something over 33,000,000 pounds, and also to the increased price being demanded for the finished product.

Mr. Koiner says that with the high price being demanded by manufacturers and dealers, the increased cost of production and the deficit in holdings obviate all excuse for a weed or leaf price less than the average for last year's crop.

Bankers, merchants and all other business interests are asked to aid the farmer in his fight for a living price. The farmer is advised to store his crop on the farm if he is unable to get a fair price.

Major Robert Meador, Former Atlanta Man, Put on Retired List

Major Robert Lowry Meador, a former Atlantan, who made a notable record in the army, both before the war and in battle service overseas, has been placed on the retired list, with rank of major, because of injuries received while fighting in France.

Major Meador is the son of Mrs. Julia Lowry Meador, of Atlanta, and a nephew of the late Colonel Robert J. Lowry, for years one of Atlanta's beloved citizens. He served in the army since the Spanish-American war, which he entered as a volunteer. After the latter conflict he joined the regulars and soon won a commission.

Major Lowry held the rank of captain when the United States entered the world war. He went to France with the Seventy-ninth division, one of the celebrated combat outfits of the American expeditionary forces. Taking part in a number of major engagements on the western front, his gallantry in action resulted in his promotion to major and then to lieutenant colonel. During the last days of fighting around Montfaucon, his colonel was wounded, his sergeant-major was killed, and he, in sole command of the regiment, carried it through until the armistice was signed.

Following the armistice, Major Lowry was appointed executive officer and inspector of the big supply camp of the A. E. F., at Gievres, France, where he remained until his return to the United States. Hardships endured in France impaired his health, but he has been on active duty since his return. He is now at Camp Upton, N. Y. Major Meador's Atlatna friends hope that he will soon be able to pay a visit to his old Atlanta home.

Prohibition Rejected As Anti-Christian By Anglican Synod

Adelaide, South Australia, September 7.—Resolutions favoring prohibition were rejected by the Anglican synod, in session here today. During the debate of the resolutions, one of the speakers, Rev. Mr. Walker, said:

"Prohibition is anti-Christian and the idea of American cranks."

MEDICAL SCIENCE KNOWS BUT LITTLE ABOUT INFLUENZA

Washington, September 8.—A recurrence of influenza would find medical science with but little more information on the scourge than when it first repeated its harvest of death in every corner of the globe, according to specialists in the public health service. The disease remains, in many ways, a mystery.

Whether another epidemic may be expected during the cold months is a question on which the scientists are as yet unwilling to make a prediction. They forecasted the epidemic of last winter, but data now at hand is not considered adequate for purposes of hazarding an opinion. They feel certain that influenza will be present to some extent, but perhaps not in epidemic form.

No "cure" has been found and proved, although scientists have been at work in hundreds of laboratories in America and Europe. The germ of the disease, so far as the public health service has been able to learn, has not been definitely isolated and identified. Numerous serums have been made, but the worth of none has been established.

So the means for combatting the disease are little better than before the war, though much has been learned of the best methods of caring for those afflicted. Some progress has been made in studies of communication, immunity, mortality, and kindred subjects, but the chief questions in connection with influenza remain to baffle its students.

Election Weather Continues Today, Says Forecaster

The weather man was quite willing to admit at a late hour last night that his candiadte, Gentle Showers, had just about fulfilled his expectations. Several showers during election day were evident, but they failed to worry the vast numbers of voters that flocked to the polling places.

The primary atmosphere will prevail throughout Thursday along with expected continued light showers. Partly cloudy, with showers probable, is the weather forecast for Atlanta and Georgia. More or less showery weather continues to prevail over the cotton belt, and the rainy area now extends northwest over the central Rocky Mountain slope to Denver.

A very heavy local downpour of 3.58 inches occurred at Memphis, but in other southern cities the rainfall was light. Temperatures are generally fairly high in the cotton belt, but low in the far northwest. Sheridan, Wyo., reported frost, with a minimum temperature of 36 degrees.

The synopsis of weather and crop conditions in Georgia for the week ending Tuesday is as follows: "Cloudy, rainy weather continued to prevail more or less in all portions of Georgia during the week, with detrimental effect on most crops. Corn has mostly matured and fodder pulling is over, except in the north. A fair yield is indicated. Some fall white potatoes were planted during the week.

"Sweet potatoes are still very promising, although making rather too much vine. Pastures are fine, and cutting hay continues where conditions permit. Peanuts are being harvested in the south there there were some complains of sprouting in the ground. Turnips are being planted. The pecan crop appears to be slight. Apples need dry weather and sunshine to color the fruit. Cloudy, wet weather was not favorable for cotton, the plants are sappy, are shedding and in some places are suffering from rust. The boll weevil continues to be very destructive. Cotton is opening in many sections and picking is progressing. Owing to the lateness of the crop a late fall will be necessary to secure a fair yield."

Harriman Interests Instigated $4,900,000 Seizure, Says Roosevelt

New York, September 8.—The seizure by federal officials of $4,900,000, paid by the American Ship and Commerce corporation for control of the Kerr Navigation company, of which Kermit Roosevelt is secretary and treasurer, was instigated by the Harriman interests, according to Roosevelt, and was part of the Harriman scheme to get complete control of the shipping trade.

"Why," he said, "when we received payment for the stock of the Kerr company, we made them pay it to us in cash instead of a certified check, because we were afraid they would stop payment on the check."

Which shows just about how far the Roosevelt's interests trusted the Harriman interests.

"We have no doubt, however," Roosevelt continued, "that the money will shortly be returned to us, and the company will still continue in the coastwise trade."

Further details of the new Roosevelt-Harriman war came to light Wednesday. It appears that the Kerr Navigation company, owned eight vessels used in commerce between the United States and Hamburg, as well as to some South American ports. The American Ship and Commerce company had a controlling interest in the Kerr company, but the latter concern had a contract to operate these eight vessels. This contract could be broken if the American Ship and Commerce company purchased the entire stock of the Kerr company at par. This was done.

Roosevelt here declares that with the passing of control in the old Kerr company to the hands of young Harriman, the American Ship and Commerce company tried to persuade Kerr and Clegg, the leading members of the firm, to keep out of the shipping business. Upon their refusal, the Harriman interests incited the federal government to seize the purchase price, on the grounds of nonpayment of the federal taxes governing such a deal.

"We shall see what we shall see," says Roosevelt, "when the whole affair is threshed out in the courts."

THREE ARE INJURED IN AUTO ACCIDENTS

Two automobile accidents during Wednesday resulted in the injury of three people—Jack Reynolds, of 72 Garden street; J. C. Martin, of 310 South Boulevard, and Helen Butler, 4-year-old daughter of Mr. and Mrs. R. R. Butler, of 636 Chestnutt street.

Reynolds and Martin were injured Wednesday morning in front of 55 West North avenue, when a motor truck of the McRoberts Drug company struck the rear of Mr. Reynold's truck, which was parked at that point. The force of the impact threw Mr. Reynolds out of the machine, mashing him between the two cars. Mr. Martin was standing close by and was knocked down.

The McRoberts truck was being operated by Fred Argo, negro, of 166 Reid street, who abandoned the car and fled. Police are now endeavoring to apprehend him.

Helen Butler was struck by an automobile in front of her home about 2:30 o'clock Wednesday afternoon. She was attempting to cross the street at the time. She was carried in the house and the family physician summoned. The driver of the car that struck her did not stop, according to witnesses.

Ex-Senator Crane Weaker.

Pittsfield, Mass., September 8.—The condition of former Senator W. Murray Crane, who is suffering from weakness of the heart and impairment of circulation, was serious tonight. He is conscious, but seems to be growing weaker.

We Should Think It Would Be Terribly Irritating

PEACE TIME TRAINING URGED FOR RESERVES

Detroit, September 8.—Peace time organization and training of the nation's organized reserves," is an important element of the new military policy adopted by the general staff, Major General William G. Haan, director of the war plans division of that body, said tonight in an address before the convention of the American officers of the great war.

The regular army of approximately 300,000 officers and men, will continue to be the first line of defense, he said, and the national guard the second line to be called upon immediately in case of national emergency but behind both of these will be the reserves, consisting of enlisted and commissioned personnel with war experience and annual training in as completely organized tactical units as possible.

Organization of the reserves will follow closely the geographical division of the United States, under the departmental plan. With the entire continental expense of the country forming the "area of the United States army," an army corps will be formed in each of the new districts which has supplanted the old military departments and the corps area commander will be in charge of all troops of the three classes within his zone. Reserve officers are to be assigned for annual training to the posts they would occupy under war conditions and thus will be trained with the men and under the superiors, with whom they nominally might be expected to serve in the field.

"The functions of the three military increments under the announced policy, are:

Regular Army—To garrison overseas possessions, coast defenses and other posts; to provide training personnel for national guard and reserves; to provide administrative nuclei.

National Guard—To provide in time of peace an adequate and effective force available in minor emergencies for employment by the states or the United States; in time of war to provide "an adequate, balanced and effective component of the army of the United States for employment within the United States or elsewhere."

Organized Reserves—To provide an organized and balanced force which may be expanded into an adequate war component of the United States to meet an emergency requiring troops in excess of regulars and national guard. "The organized reserve is distinctly a war force" according to officials of the department.

The question of command of national guard brigades and higher units will be decided, the departments announced, "after a careful survey of the sentiment of the military authorities of the state in question."

COAL RECORDS SEIZED BY FEDERAL AGENTS

Knoxville, Tenn., September 8.—More coal records were seized today by Capt. J. C. Thomason, assistant to General Kennerly, Deputy Marshal Seaton and United States Agent Caulley. They seized, under a search warrant issued by United States Commissioner J. Pike Powers, the records of the Virginia Mining company and E. Jacks, the manager at Vasper, Tenn. The officers returned to Knoxville this afternoon with sixteen books and a number of papers.

It was announced by the government that other search warrants will be issued in the next few days in the course of its search for the information against profiteering by operators and coal brokers. There is to be no compromise of any sort between the coal men and the government in the prosecutions being brought, as Attorney General Palmer is determined to fight the cases into the highest court of the land if necessary to get a final decision in the matter.

$50,000 Loss by Fire.

Newport News, Va., September 8.—Fire of undetermined origin tonight completely destroyed the army administration building here, used during the war period as headquarters for the port of embarkation. The loss is estimated at $50,000.

Bits of New York Life

BY O. O. McINTYRE

New York, September 8.—"Snip the Rat" was pistoled in Chatham Square the other night. The rear of the elevated drowned the sound of the shot and he was found in the entrance of a movie theater. The picturesque sobriquet was conferred by his consorts of the underworld.

He made his living "lifting leathers" in the subway and that his was a profitable calling was evidenced by the stunty roadster he left at the curb. His clothes came from a fashionable tailor on the avenue and that he had a taste for fine literature was discovered when a pocket volume of the essays of Anatole France was found in his coat.

His lair was in a dark underground nest of Chinatown and he was a slave of the needle and the poppy, but he was also a philosopher, and some manuscripts found in his room showed that he might have made his mark in the field of belles-letters.

He was just 30 and the records show he and his Moll often attended the opera, dressed in fine feathers, but "Snip" did not let his hours in pursuit of pleasure interfere with his more sordid profession. Several jewel robberies in the opera foyer were traced to him.

He had much of the gift loosely defined as personality. As a salesman he once called on a prosperous downtown banker. His glib tongue inspired the banker's interest and he invited him to a club for luncheon. They sat in a window overlooking Fifth avenue.

As the waiter went away with the order "Snip" looked about him and across the street staring at him was a central office detective. When the banker's attention had been turned, "Snip" inelegantly thumbed his nose at the minion of the law.

When the banker went to settle the check he discovered his wallet missing. Further search revealed his watch, a scarf pin and some other valuables also missing. "Snip" escorted him to a police station in an auto, but when the banker went inside "Snip" disappeared.

The next day a messenger delivered all the stolen articles. In it was a note which read: "I robbed you before you told me of your son. Peculiarly we were classmates at college. While you can afford to be robbed I cannot afford to disgrace my alma mater."

The illustrious Oscar of the Waldorf served the most expensive dinner ever served in New York just twenty years ago this week. It cost $12 a plate and the elegance of it was first-paged in all of the leading journals the next day. The same dinner now would cost $36 a plate—and Oscar says that it is a simple matter to prepare a $50 plate dinner. Oscar began as a waiter under the late George Boldt. Now he directs the destinies of the famous hotel. He has ten large scrap books filled with accounts of his culinary exploits.

Cigarettes are now served with light luncheon during theatrical rehearsals. Directors were opposed to it at first—but after eating the girls would sneak off to the dressing rooms and the call boys would have a difficult time getting them back until they had enjoyed a puff or so. The chorus ladies may also smoke between acts now—a privilege that was denied them until recently, although the men could smoke as much as they pleased.

Frank Harris, the radical New York editor and friend of Oscar Wilde, had a most discouraging academic career, according to the latest "Who's Who." It says: Harris, Frank . . . educated univs, of Kansas, Paris, Heidleberg, Strassburg, Goettingen, Berlin, Vienna and Athens (no degrees).

American Is Making His Second Attempt To Swim the Channel

Dover, England, September 8.—(By the Associated Press.)—Henry Sullivan, of Lowell, Mass., tonight started another attempt to swim the English channel to the French coast. The American entered the water at 7:45 o'clock. The water was cold but the sea was smooth. At the end of two hours it was reported he had gone six miles.

Sullivan last month made an attempt to cross the channel from Dover, but was forced to give up when within three miles of his goal on account of the rough sea. In 1913 he also made an ineffectual attempt to cross the channel from South Foreland. This time he was only able to get within six miles of the French coast.

MANY GEORGIA BOYS ENLIST IN THE ARMY

The following men have been accepted for enlistment in the United States army at the United States army recruiting station in Atlanta:

George Garland, Linton, Ga.; Laban C. Whitlock, Union, S. C.; Claude Tidwell, Langdale, Ala.; Jesse T. Adams, Nashville, Ga.; John B. Calhoun, Atlanta, Ga.; Bennett Joiner, Dublin, Ga.; Emmett J. Heard, Bainbridge, Ga.; Oscar E. Hawkens, Portland, Oreg.; Melvin Hawkins, Cherokee, Ala.; James W. Averett, Athens, Ga.; Odell Palsey, Thomaston, Ga.; Nolan Wilson, Waycross, Ga.; Charles A. Eubanks, Powder Springs, Ga.; Ernest L. Chapel, Fitzgerald, Ga.; Jim B. Huckeba, Carrollton, Ga.; Herbert Wright, Douglasville, Ga.; Hershell C. Lewallen, Toccoa, Ga.; Oliver L. Page, Seffner, Fla.; Lester G. Norman, Moultrie, Ga.; Lewis Wheeles, Whny, Ga.; Jimmie E. Davis, Sycamore, Ga.; William P. Watts, Cairo, Ga.; James E. Shifflett, Cedartown, Ga.

Floyd Braddock, Gibson, Ga.; Chester Miller, Meridian, Miss.; Charlie Hitchcock, Linton, Ga.; Tom Grimes, Sparks, Ga.; Thurmon E. Hall, Rochelle, Ga.; Albert E. Hattaway, Dublin, Ga.; Mose Adams, Douglas, Ga.; Homer Postell, Pendergrass, Ga.; Clarence Cain, Douglasville, Ga.; Ben W. Palney, Thomaston, Ga.; Howard Brock, Douglasville, Ga.; Micajah R. Horne, Moultrie, Ga.; Dewey C. Mosley, Rockmart, Ga.; Jesse W. Cannon, Cairo, Ga.; John S. Adcock, Rome, Ga.; Lee Gee, Pendergrass, Ga.; Willie A. Bennett, Bainbridge, Ga.; Charlie J. Bennett, Bainbridge, Ga.; Lee Young, Whny, Ga.; Perry A. Reynolds, Thomasville, Ga.; Thomas W. Roberts, Tallapoosa, Ga.; Leroy V. Vaulkenberg, Macon, Ga.

"Going Some" on Lumber Profits, Says This Buyer and Seller

Editor The Constitution: I take this means of letting those who contemplate buying lumber know just what the situation is in the market. I sold last week at Walker, Ga., 200,000 feet of No. 1 and No. 2 common inch boards at $22.50 per 1,000; freight to Atlanta, $4; cost to market, $4; total, $30.50.

I wished to buy some boards to do a job at my house, 83 Park street, Atlanta. I am asked $75 per thousand for the same grade at a profit of $44.50.

J. J. LITTLEJOHN.

LOST $10,000 BILL DANGEROUS TO HOLD

New York, September 8.—Somewhere in this town somebody has a rattlesnake by the tail and doesn't dare let go. The rattlesnake is a $10,000 bill, No. B-222, and the minute the holder tries to buy a package of cigarettes or pay a week's room rent with it, he risks being stung for several years in prison.

The bill is part of the $18,500, which two thugs excavated from the pocket of R. S. Smith, auto accessory distributor, last Saturday. It has just become known that Smith had recorded the index letter and serial number of the bill which assures detectives that it cannot be cashed without giving a straight clue to the thieves.

The seven $1,000 bills in the stolen roll will be easier of negotiation and there should be little trouble about the twelve $100 bills or of the $300 in small notes.

But the $10,000 note is not going to be of much use to the men who nearly killed Smith taking it.

HORACE A. CRANE DIES AT HOME IN SAVANNAH

Savannah, Ga., September 8.—Horace A. Crane, a director and vice president of the Citizens and Southern bank, died at his home here tonight. He was one of the most prominent financiers of this section. Funeral arrangements will be announced later.

McClure's Evidence Backs Slush Charge Made by Gov. Cox

Atlanta Man Tells Probers G. O. P. Committee Sought to Raise $25,000 in the Georgia Capital Alone.

$400,000 QUOTA FIXED FOR CLEVELAND ALONE

Although Republican Treasurer Upham Testified That $400,000 Was Total Quota for All of Ohio—Blair, Upham's Assistant, Tells of Plan to Raise Money.

Chicago, September 8.—Support of Governor Cox's charge that $400,000 had been set as the republican fund quota of Cleveland, and $25,000 as that of Atlanta, came from republican witnesses today at the senate investigation of campaign funds and expenditures. In addition there was an admission by Harry M. Blair, assistant to the treasurer of the republican national committee, that he had approved "form 101," a document setting forth a campaign plan which called for subscriptions of $5,000 and $10,000 each.

Mr. Blair, whose testimony extended over into a night session, said sufficient copies of the bulletin were prepared to supply all field agents of the republican national treasurer, but that when the national ways and means committee refused to approve the project, the release on the document was called.

Testimony on the Cleveland quota of $400,000 was given by Dudley S. Blossom, a city official and one of the leaders in the drive for funds there. He said this figure was given him by W. A. Woodford, chairman of the ways and means committee of Cleveland, but it also was discussed with the national ways and means representative and "became common knowledge among workers for the fund." He said $74,000 had been pledged to the fund and the work was continuing.

Mr. Woodford was called when Mr. Blossom finished, but it developed he had been detained in Cleveland by business. Other Ohio witnesses were also lacking.

Atlanta Evidence From McClure.

The Atlanta testimony came from C. W. McClure, former republican candidate for United States senator from Georgia. He said C. F. Taylor, a paid worker for the republican national treasurer, brought a letter from Fred Upham stating an attempt was to be made to raise more money there. The witness also said Dr. J. C. Stockbridge, of Atlanta, quoted Taylor as saying they hoped to raise $25,000 in Atlanta alone. This was the amount charged by Governor Cox as the quota for that city and given by Mr. Upham as the quota for the entire state of Georgia.

Mr. Blair, early in his testimony, said that when he undertook his duties in November, 1919, a list of state quotas had been made up calling for approximately $5,000,000. A comparison of this figure with the $3,000,000 budget presented in last week's testimony by Chairman Will Hays was brought into the proceedings and Mr. Upham volunteered from the audience that Mr. Blair knew nothing about the manner in which the money he collected was to be disbursed.

"I expect to satisfy Mr. Upham, and raise three million dollars," the witness told Senator Reed.

"And you are expected to raise that for the national committee and then have the moneys that are due the states on their preparation turned over to them so that the national committee will have the three millions clear?" asked Senator Reed. "You really do not know what the money is for—the division of it?"

"Officially, I know nothing about it, because I have nothing to do with disbursing it," replied Mr. Blair.

"Unofficially, what do you know?" asked the senator.

"Nothing," was the reply.

No Secrecy Contemplated.

The witness stated flatly that the proposal to raise the limit of individual campaign contributions above $1,000 was the only reason for the disapproving of form 101. He said his plans contemplated no secrecy in fund collecting, but characterized as "a campaign expedient" an instruction in the form warning against leaving papers relating to fund drives on the tables after a luncheon attended by those engaged in the work.

Senator Kenyon called attention to the fact that the work in Cleveland described by Mr. Blossom at the morning session followed the details of form 101 closely.

The witness explained that almost all the men associated with him in the republican drive had shared experiences with the witness in Y. M. C. A. and war fund work, and their ideas on how to conduct a campaign for funds coincided closely.

Mr. Blair agreed that some sections of form 101 aside from the plan to raise the limit of campaign contributions above $1,000 demonstrated that the national headquarters showed wisdom in refusing to sanction the document.

Asked how successful his drive for funds had been, Mr. Blair said that between December 1, 1918, and June 12, 1920, (the pre-convention period), cash and pledges amounted to $1,700,000. From June 12 to September 7, he said, the total was $1,200,000.

"Did you ever hear of a $15,000,000 fund?" asked Senator Spencer.

"I never did until I read the Cox Pittsburgh speech," said Mr. Blair.

"But you would have heard of it if it had been planned?" asked Senator Edge.

"Not only that, but I would have refused to undertake to raise it on a quota list calling for $5,000,000," responded the witness.

He explained to Senator Kenyon that consistent efforts had been made to avoid receiving pledges from large interests which might afterwards demand favors of congress.

Brainerd Balked at Telling.

The committee tried today unsuccessfully to learn by what authority C. C. Brainerd, Washington correspondent for The Brooklyn Eagle, had written a story last January to the effect that the republican plans called for the expenditure of $16,000,000 throughout the country. Mr. Brainerd maintained that the source of his information was confidential and declined to answer, relying on rulings of privilege made for other Washington correspondents when they appeared before the committee several weeks ago.

Senator Reed pressed for the information today and his stand was backed as to its legal aspects by Senators Kenyon, Spencer and Pomerene. A decision on the point, it was announced, probably would be given tomorrow.

Friction between Senator Reed and Mr. Blair broke at the night session, when the Missouri senator accused the witness of being insolent.

Aroused Reed's Ire.

Senator Reed's ire was aroused when Mr. Blair asked what his salary as assistant to Mr. Upham is replied:

"Six hundred dollars a month. I have no perquisites as senators do."

"Do you know of any perquisites senators have, since you are so insolent?" Senator Reed asked.

"Let me tell you something. You are a witness here and you are going to answer questions like a gentleman."

Senator Kenyon intervened and restored peace.

Mr. Blair told the committee that his assistants were paid from $150 to $600 a week. Chicago, New York and several other cities each has an individual director he said. The Chicago director, Frederick C. Barbour, head of a New York organization of professional money-raisers, receives $600 a week and his hotel bills. The Chicago money-raising campaign, with $500,000 as its goal, is being started tonight, he said, with a dinner of team captains and workers at a downtown hotel. He estimated there were six hundred men engaged in the Chicago campaign to raise the half million dollars in the next seven days. In addition, Senator Reed brought out, there is a women's organization which has been raising mone yfor four or five months in Illinois. Mrs. Jacob Bauer, who has been subpoenaed is in charge, Mr. Blair said, without salary.

Some of the Paid Assistants.

Among his paid assistants, most of whom in addition to their salaries, receive $50 weekly for expenses, Mr. Blair named: Albert H. Weigel, Oklahoma director, $100; B. R. Evarts, also Oklahoma director, $100; Benjamin Tait, assistant to Mr. Ewart, $125; Morton McCormac, Tennessee director, $100.

There are several other paid workers whose names and salaries the witness did not remember. Senator Reed directed him to bring the information tomorrow.

Senator Reed characterized the republican treasurer's salary list as the "biggest ever spent by any national committee."

Senator Reed referred to the record and brought out that Mr. Blair's office is spending $20,000 a month for salaries, while W. D. Jamison, financial director of the democratic committee, testified last week his salary list was $18,000 monthly.

"The main difference between your office and Mr. Jamieson's seems to be that yours is getting results," Senator Edge added.

Mr. Blair told the committee the inter-church world movement had offered three of his $150 men $250 a week and an unlimited expense account, but they preferred to stay with the republican committee.

Cox's Agent Not Present.

When the senate committee resumed its hearing, E. H. Moore, Youngstown, personal representative of Governor Cox, was not in the room and several minor witnesses were summoned. The first was H. G. Garrett, of Winchester, Ky., chairman of that state's republican ways and means committee.

Garrett said that Henry Owen, of the staff of Fred W. Upham, treasurer of the national republican committee, asked him to take the post and raise $25,000 for the national committee, promising that a competent assistant would be sent to direct the work and that all the funds would be turned back to the state committee in Kentucky.

First evidence supporting Governor Cox's charge that large quotas were assigned to the principal cities by the republican campaign fund committee was introduced today when Dudley S. Blossom, who helped raise Cleveland's quota, testified Governor Cox's figures $400,000 for that city were correct.

Senator Reed called the witness' attention to the quota sheet submitted last week by Fred W. Upham, republican national treasurer, which fixed the amount for the entire state of Ohio at $400,000.

Blossom's Story.

Mr. Blossom testified that A. A. Protzman, a paid agent of the national committee, was present when the Cleveland quota was announced as $400,000 and that Mr. Protzman helped directed the raising of the money.

Forty teams of six men each were organized for the drive, Mr. Blossom said, twenty under his direction and twenty under C. T. Brooks.

A list of 3,000 names of prospects was provided by W. R. Woolford, chairman of the ways and means committee of Cuyahoga county and from this list each team captain selected the names of fifty to seventy-five men to be canvassed by his team. Some of the cards in the list as furnished by Mr. Woolford were marked with the amount the prospect should give, Mr. Blossom said.

Mr. Blossom, who is director of public welfare of the city of Cleveland, testified that Mr. Woolford asked him last July to head a squad of twenty teams and that the actual work of raising the money was set for the week of August 16. A luncheon was held each day and the general plan of the Red Cross and liberty loan drives. Congressman S. D. Fess, of Ohio, chairman of the republican congressional campaign committee, was a speaker at one of the luncheons of the team workers.

"They were chosen because they were known republicans," Mr. Blossom explained, "and because it was thought they were able to contribute to the fund."

"There are surely more than 3,000 republicans in Cuyahoga county. Why were these 3,000 chosen?"

"Mr. Woolford made up the list. I had nothing to do with it."

$400,000 From One County.

"You were to get $400,000 in Cuyahoga county alone, although this quota sheet introduced last week by the republican national committee show that the goal for the entire state of Ohio was only $400,000?" Senator Reed continued.

"Yes, sir, that was my understanding."

Mr. Blossom said that when he left Cleveland Labor day $54,000 had been pledged and that work was still going on with Mr. Protzman directing it and all workers trying to reach the goal of $400,000.

Senator Reed then took the witness through form 101, the campaign plan which republican witnesses have said was never issued.

At almost every step in organization described by the plan, Mr. Blossom nodded or expressed assent. He said an executive committee was formed as described in the plan and remembered of its dozen or so members, Michael Gallagher, coal operator, as chairman, and John Sherwin and J. R. Nutt, bankers, and C. A. Otis, broker, as members.

"They were among the most influential and powerful business and professional men in your city as described by this plan for the executive committee," Senator Reed said.

Mr. Blossom said that W. A. Woolford was chairman of the ways and means committee for Cleveland and agreed with Senator Reed that he was described by the language of the form which recommended a "big visioned financial man" for the post. The "prospect list of 3,000 names," which form 101 recommended was also identified as existing in Cleveland as was the "cream list" assigned to the executive committee. Mr. Blossom said he had been told by Mr. Protzman that the executive committee had obtained about $28,000 in pledges from this list. Senator Reed brought out that this conversation with Mr. Protzman took place after the committee's subpoena was served on Mr. Blossom.

Blossom said he knew nothing about any move to use bayonets to put down labor and could not say whether the republican national committee had anything to do with fixing a quota for Cleveland, although he talked over the question with Protzman.

McClure, of Atlanta, Called.

Failing to get any other Ohio witnesses, Senator Kenyon called C. W. McClure, of Atlanta, who was chairman of the state ways and means committee.

Mr. McClure testified that Georgia's quota was $25,000, of which $11,000 was subscribed and about $6,000 collected. An attempt was made, however, by the republican national treasurer, he said, to get more money out of Georgia, and for this purpose C. F. Taylor, a paid field worker, was sent to Atlanta with a letter from Treasurer Upham to Mr. McClure explaining the purpose.

Mr. Taylor was given a list of twenty prospects, but after visiting four gave up in disgust and left the state, the witness said. Mr. McClure quoted his chief assistant, Dr. J. C. Stockbridge, as saying that Mr. Taylor had told him he wanted to get $25,000 in the city of Atlanta alone.

McClure said he quit raising funds after the convention because he didn't think it was much use to proceed.

"There has been a report that you were dissatisfied with the convention?" Senator Kenyon said.

"Dissatisfied, yes," Mr. McClure said; "dissatisfied when they started sending money down there! There was the cause of our getting a colored national committeeman."

Senator Kenyon read from a list of Georgia subscriptions offered by the witness and asked if he expected to collect $1,000 subscribed by Roscoe Pickett.

"Well, a good many pepole didn't think so," McClure answered, "but I rather thought he would pay it, as he was working for General Wood and handling a lot of that money before the convention."

"Here is W. Ackerman down for $1,000. Expect to get it?" Senator Kenyon asked.

"It is very doubtful."

"Do you know how he happened to have $1,000?"

"He expected to rase it in his district."

"Do you know his business?"

"He is a school teacher."

"How much did you subscribe?"

"One thousand dollars.'

"Have you paid it?"

"Not all."

Senator Kenyon asked also about the subscriptions of $2,400 from Will Richards, $500 from John W. Martin and $500 from F. C. Bostwell, and learned that none had paid all their pledges.

GRAND JURY PROBE DENIED BY CLYNE.

Chicago, September 8.—Charles F. Clyne, United States district attorney, denied reports issued by the City News Bureau today, buoting him as saying Edmund H. Moore, of Youngstown, Governor Cox's personal representative, had submitted evidence in connection with the campaign fund investigation for grand jury investigation.

"I am not interested in this case and have attended the hearings only as a spectator," Mr. Clyne said. "I have not talked to Mr. Moore or any member of the committee about investigation."

$300,000 SOUGHT IN NEW JERSEY.

Newark, N. J., September 8.—Contributions to the republican campaign fund in New Jersey amount to only 16 per cent of the state's quota, according to a report submitted by James G. Blaine III., eastern treasurer of the national committee, at a meeting of the state republican ways and means committee today. H. F. Kean, national committeeman from New Jersey, said the amount sought in New Jersey was $300,000 for both state and national campaign purposes.

'BABY BLIMPS' OF NAVY FOR BIRMINGHAM RACE

Birmingham, Ala., September 8.—The United States navy will enter a number of "baby blimps" in the elimination balloon race to be started here on September 23, and in the international balloon race for the Gordon Bennett trophy, which will be started on the same field October 23, according to information received today from Benjamin T. Castle, chairman of the contest committee.

WANT NON-ALCOHOLIC FLAVORING EXTRACTS

Chicago, Septemebr 8.—A method of making flavoring extracts non-alcoholic was proposed to the American Chemical society's annual convention today by Dr. M. E. DeGrote, of the University of Pittsburg. He favored substituting glycerine for the alcohol in these extracts, and said glyerine made not only a better but a cheaper extract.

The Bourgeois in Art.

(From Arts and Decoration.)

For more than a hundred years they have carried on a continuous fight against the bourgeois' insistent dogma that all ideas could be brought under the rule of a majority. And on this rock the bourgeois rule is breaking. The middle-class majority has had its salon for more than a century, and Bougereau ever was, still is, and ever will be the ideal of this salon. The bourgeois himself has come to see that the official organization which he has built up might dispense medals of gold, but not medals of immorality, and finding at last that neither the size, majority, nor political power of an art organization could assure him of making a financially sound collection, he has put himself into the hands of the dealers and the subsidized expert.

These wise people have found a way out of the dilemma by encouraging the belief which belonged to the past, the past of thirty years ago, or the past of seven centuries ago, or the past of seventeen years ago—in any case, a movable past depending on how long it requires the experts and the dealers in any particular instance to spread the ideas of the minority, until at last they become in turn the ideas of the majority. That is where the bourgeois stands today—hopelessly behind the expression of his own time, or involved in admiring the imitator who paints down to his level.

The admiral in command of the Pacific fleet has received from Mrs. A. R. Temple, of Long Beach, Cal., a polite request to order the target practice off Long Beach discontinued. "While I don't like the firing of those miserable old guns, I can stand it," Mrs. Temple says, "but it frightens my poor pet dog so that he shakes all over."

POLAND BATTLES WITH NEW ENEMY

Spasmodic Fighting on the Lithuanian Frontier. Situation Grows More Serious Daily.

Warsaw, September 8.—(By the Associated Press.)—Conditions along the Lithuanian front are becoming more serious daily, and, according to latest reports, the Poles and Lithuanians are fighting spasmodically across the improvised frontier. In one action two Lithuanian officers and 200 men were captured by the Poles.

Germans and Russian bolsheviki are aiding the Lithuanians, it is contended by Polish authorities. Reports reaching army headquarters state that Leon Trotzky, Russian bolshevik minister of war and marine, has ordered soviet troops to help the Lithuanians to drive the Poles out of that country. The latter, however, contend they have not crossed the demarcation line fixed by the allies.

Lithuania as Corridor.

It is contended by the Poles that the Germans and bolsheviki planned to use Lithuania as a corridor connecting Russia and East Prussia. Reports have been received which seem to indicate that German military and commercial interests have combined with the bolsheviki to encourage Lithuanians to wage war against Poland.

An official communication issued today says the advance of the Lithuanians in the north has been checked. Polish cavalry detachments stopped further advance of the Lithuanians after some fighting. The Poles took 200 prisoners, six machine guns, six field kitchens and 40 carts and horses.

Polish successes also are announced on the Lemberg front, the Poles crossing the Bug river between Kamionka and Strumlyowa, and smashing a red concentration in the region of Jablouwaka. One hundred and fifty prisoners were taken.

Lithuania Threatens Poland.

Washington, September 8.—An official report received in diplomatic circles today said General Zukas, commanding the Lithuanian army, had served notice on the Polish military delegates at Kovno, that unless Lithuanian territorial claims were accepted, Lithuania would cooperate with the Russian bolsheviki and eventually with Germany against Poland. The answer made by the Polish officers was not reported.

A message from Warsaw to the Polish legation said Lithuania might be represented at the Russian-Polish peace negotiations at Riga. The Polish advices expressed the hope that these negotiations would be brief.

Polish representatives who greeted Vice Admiral Hume, commanding American naval craft recently sent to Danzig and later withdrawn, have reported, the message continued, that the American officer told them "he came to bring moral support for the Polish people."

REVOLTS REPORTED AGAINST BOLSHEVIKI.

London, September 8.—Several serious revolts against the Russian have been suppressed with much soviet government have broken out in the neighborhood of Moscow, and bloodshed, says a dispatch to the Exchange Telegraph company filed in Copenhagen yesterday. It quotes telegrams received in that city from Riga.

OMSK RETAKEN BY BOLSHEVIKI.

Harbin, Manchuria, September 8. (By the Associated Press.)—Russian soviet forces, aided by German and Hungarian war prisoners, have recaptured Omsk, where, as in other towns of western Siberia, the peasants recently overthrew the soviet. The bolsheviki also are in possession of the northern portion of the railway along which fighting has been proceeding, but they are isolated and without food.

ALABAMA COAL RATE CASE IS CONTINUED

Montgomery, Ala., Septemebr 8.—Without deciding the question of its jurisdiction raised by counsel for railroads operating in Alabama, the public service commission today temporarily continued the case involving rates on coal, coke, iron ore and limestone shipped to furnaces in the Birmingham district.

Immediately after entering this order, the commission took up the general petition of Alabama railroads for an increase of 25 per cent in all its classifications of intrastate movements, to conform with the advance granted by the interstate traffic movemetns. Counsel state traffic moveemnts. Counsel for the railroads, arguing to the point of lack of jurisdiction in trying the raw material cases above referred to, contended that they are preferential, and that the commission cannot change them.

Hoodoo Follows Airplane Used By T. Roosevelt

Young Colonel Has Three Narrow Escapes From Death in One Day.

Joplin, Mo., September 8.—Lieutenant Colonel Theodore Roosevelt had a narrow escape from death here today while preparing for an airplane flight to Vinita, Okla., to fill speaking dates. The plane ran away with Colonel Roosevelt before the pilot had boarded it. Colonel Roosevelt managed to jump from the fusillage and land free of the rudder.

Colonel Roosevelt was entering the front seat of the plane in which Bert Chandler, candidate for congress from the first Oklahoma district, was sitting, while Paul Meng, the pilot, gave the propeller blade a twist. The throttle was too high and the big machine tore wild down the field.

The plane struck a high place in the ground and upended, burying its nose in the ground. Chandler was severely shaken up and bruised, but not seriously hurt. The pilot had made a flying leap for the rear fusillage, and was hanging on with his hands, attempting to pull himself into the car when the machine turned over.

Roosevelt was calm and smiling over the incident. A few minutes later he and Chandler entered another plane and flew away for Vinita.

Vinita, Okla., September 8.—Lieutenant Colonel Theodore Roosevelt escaped injury in an airplane accident a second time today when the airplane carrying him from Joplin, Mo., to Vinita to fill a speaking date, crashed into a fence and a tree at the fair grounds here. None of the four passengers in the plane was hurt.

Tulsa, Okla., September 8.—For the third time today Lieutenant-Colonel Theodore Roosevelt had a narrow escape from death when the airplane in which he was making the trip from Okmulgee to Tulsa for his night address here encountered a severe electrical and rain storm, and the pilot, unable to see the earth or dodge out of a cloud bank, was forced to fly aimlessly about until the storm subsided.

E. O. Lingo and James Kennedy, of Tulsa, occupants of a companion to the Roosevelt plane, said lightning cracked about the two planes and twice the engine of the Roosevelt machine went dead, short circuited by the rain. When the two machines alighted at a landing station here Roosevelt's pilot remarked to him that the entire party had been "mighty lucky."

Colonel Roosevelt was in two accidents at Joplin and Vinita, earlier in the day. He escaped both uninjured.

NAGEL AND HIS WIFE NOT ALLOWED TO VISIT

New York, September 8.—Friends of Alfred Nagel, whose exclusion from this country as secretary of the Letvian legation was affirmed by Washington authorities, were unsuccessful today in requesting that Nagel and his wife be allowed to visit relatives in Gary, Ind. The reason for asking temporary release of Mr. and Mrs. Nagel from Ellis island is that Mrs. Nagel soon is to become a mother.

Tomorrow the request will be repeated at Washington by a delegation of Letvian residents at the immigration bureau and the state department.

Ira Nelson Morris, United States minister to Sweden, claimed as a friend by Nagel, already has sent several telegrams to Washington asking that the concession be made, Nagel said.

A family hat from father to eldest son. This hat, made from the hair of family ancestors, is a priceless possession, and is so carefully handled that it never wears out.

Painting on spiders' webs is done in Norway, and the pictures are framed like any other drawing. The webs employed—which are of a remarkably dense weave—occur only in a few localities difficult of access, and the supply of them is very limited.

Mohammedans do not wear silk, they regard it as unclean.

AT THE MOVIES

Be sure and take along a box of FRUIT HEARTS Chewing Gum. It makes the show more enjoyable. Made by Fleer. All dealers 5c.—(adv.)

KNOX HATS

THE 1920 "Service" Hat: Knox. And, men are more interested in service these days than ever because prices are higher than they have ever been before.

A full, round money's worth means a great deal more than it once did, and in every Knox Hat is that guarantee, that voucher for service and right style, the Knox Trademark.

Pay Your Election Bet With a KNOX Hat

PARKS-CHAMBERS-HARDWICK CO.

Exclusive Distributors

BLOOM'S

Wonderful Values

ALL THIS WEEK

Furs—Silk Petticoats—Dresses

Bloom's are offering some very special values this week in high-class furs, silk petticoats and silk dresses. The materias are of the very best and the prices very low. Several lots of merchandise will be closed out this week at prices much lower than you would expect to pay. Read, then act quickly.

FURS—FURS—FURS

Miss Bloom has just sent us about 300 furs that she picked up at a bargain in New York recently, these furs will go on sale with some we already have in stock, values up to $45.00; sale price in three groups as follows: $19.50 $25.00 $29.50

Another Lot of FURS

This lot of new furs is composed of Taupe, Brown and Red Fox, Black Lynx and Black Wolf. These values run up as high as $125.00, the sale prices will be arranged in four groups, as follows:

$39.50 $49.50 $59.50 $69.50

300 SILK JERSEY PETTICOATS

We are going to sell about 300 silk jersey petticoats during this sale, the values run up to $15.00, sale price will be only..... $5.00

DRESS VALUES

We have made up from our stocks about 60 or 75 dresses that we will include in this sale, handsomely embroidered Silk, Satin, Tricotine and Tricolette Dresses, values to $69.50; your choice while they last at

$29.50 AND $39.50

Bloom's Smart Shop

28 WHITEHALL

I know an easy way to clear your skin

"My skin was even worse than yours, and I, too, had tried so many remedies I was discouraged. But Resinol Ointment and Resinol Soap relieved the soreness almost immediately, and I was amazed when the blotches began to disappear and the pores to clear. In a short time my skin was perfectly healthy. *Do* give the Resinol treatment a trial." At all druggists.

Resinol

Dr. Thacher's DIARRHOEA MIXTURE Safe and Sure for DIARRHOEA DYSENTERY FLUX, Etc

AUSTRALIA

HONOLULU, SUVA, NEW ZEALAND

The Palatial Passenger Steamers R. M. S. "Niagara," R. M. S. "Makura" 20,000 Tons. 13,500 Tons.

Sail from Vancouver, B. C.

For fares and sailings apply Canadian Pac. Ry., Healey Bldg., cor. Forsyth and Walton Sts., Atlanta, or to Canadian-Australasian Royal Mail Line, 440 Seymour St., Vancouver, B. C.

CUNARD-ANCHOR

The value of frequent personal contact in business is incontestable. Now is an excellent time for a business trip to Europe. Travel on one of our steamers. Accommodations, general appointments and cuisine are unexcelled.

Columbia	New York to Londonderry and Glasgow	Sept. 11
K. A. Victoria	New York " Liverpool	Sept. 11
Vauban	New York " Liverpool	Sept. 14
Caronia	New York " Plymouth and Cherbourg	Sept. 18
Aquitania	New York " Cherbourg and Southampton	Sept. 21
Italia	New York " Patras, Dubrovnik and Trieste	Sept. 23
Carmania	New York " Liverpool	Sept. 25
Mauretania	New York " Cherbourg and Southampton	Sept. 30
Imperator	New York " Cherbourg and Southampton	Oct. 7
K. A. Victoria	New York " New York to Liverpool	Oct. 9

Passenger and Freight Service. For Later Sailings Apply to J. E. MILLER, General Agent, 55 N. Forsyth St., Atlanta, or Local Agents.

INTERNATIONAL MERCANTILE MARINE COMPANY

AMERICAN LINE

NEW YORK—CHERBOURG—SOUTHAMPTON

New York	Sept. 18, Oct. 18, Nov. 13
St. Paul	Sept. 25, Oct. 23, Nov. 20
Philadelphia	Oct. 2, Oct. 30, Nov. 27

NEW YORK—HAMBURG

Manchuria	Sept. 11, Oct. 21, Dec. 2
Mongolia	Sept. 23, Nov. 4, Dec. 16

RED STAR LINE

N. Y.—SOUTHAMPTON—ANTWERP

Kroonland	Sept. 18, Oct. 23, Nov. 27
Lapland	Sept. 25, Oct. 30, Dec. 4
Finland	Oct. 2, Nov. 6, Dec. 11
Zealand	Oct. 9, Nov. 13, Dec. 18

WHITE STAR LINE

NEW YORK—CHERBOURG—SOUTHAMPTON

Adriatic	Sept. 15, Oct. 20, Nov. 17
Olympic	Sept. 18, Oct. 9, Nov. 6

NEW YORK—LIVERPOOL

*Mobile	Sept. 28
Cretic	Sept. 18, Nov. 9
Baltic	Oct. 9, Nov. 20, Dec. 24

*Formerly Cleveland.

NEW YORK—AZORES—GIBRALTAR—NAPLES—GENOA

Cretic	Sept. 18, Nov. 9
Canopic	Oct. 26

John T. North, General Agent, 66 North Forsyth Street, Atlanta, Ga.

Grape-Nuts

is distinct in form and flavor among ready-to-eat cereal foods

No sugar need be added in serving Grape-Nuts, for it is naturally sweet with its own sugar developed by twenty hours' baking

Healthful
Easily digestible
Economical

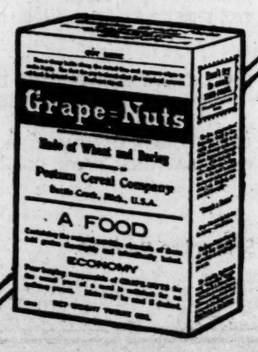

Made by Postum Cereal Company, Inc. Battle Creek, Michigan.

Fine Watches and Bracelet Watches

In our stock we firmly believe that we show decidedly the finest watch values to be found in the South.

Not only do we afford you splendid values, but offer a greater variety of models than you will find in any other one store.

Our twenty-fifth annual Watch and Jewelry catalogue illustrates and quotes all of the most popular models.

Write for a copy of our 1920 catalogue. Net prices are quoted. Selections sent to reliable people on approval, charges prepaid.

Maier & Berkele, Inc.
Gold and Silversmiths
31 Whitehall Street
Atlanta, Ga.
Established 1887

The Constitution's Markets, Business and Financial News and Reviews

Cotton Market Featured By Wide Fluctuations

Tuesday's Sensational Advances Followed by Great Activity—October Sells Up to 28.50, or 60 Points Above Close of Previous Day.

RANGE IN NEW YORK COTTON.

	Open	High	Low	Close	Prev. Close
Oct.	27.90	28.50	27.38	27.95	27.90
Dec.	26.00	26.83	25.63	26.18	26.20
Jan.	.....	25.85	24.75	25.25	25.30
Mar.	.....	25.40	24.35	24.85	24.93
May	.....	25.22	24.10	24.55	24.70

Closed steady.

RANGE IN NEW ORLEANS COTTON.

	Open	High	Low	Close	Prev. Close
Oct.	26.43	27.64	26.10	26.82	26.76
Dec.	25.45	26.90	24.71	25.25	25.85
Jan.	24.71	26.05	24.30	24.72	25.24
Mar.	24.35	24.93	23.95	24.28	24.90
May	24.05	24.65	23.74	23.95	24.60

Closed steady.

AMERICAN EXCHANGE.

New York, September 8.—(Special.)—Following were ruling prices on the American Cotton and Grain Exchange, Inc., today:

	Open.	High.	Low.	Close.	Prev. Close.
May	24.60	25.20	24.12	24.53	24.80
Oct.	27.30	28.50	24.70	27.96	28.03
Dec.	26.05	26.80	25.66	26.24	26.35
Jan.	25.25	25.75	24.98	25.20	25.40
Mar.	24.88	25.35	24.25	24.88	25.00

New York, September 8.—Yesterday's sensational advance was followed by violent fluctuations in the cotton market today, but crop complaints seemed to be more numerous and while further gains were not fully maintained, prices made new high ground for the movement. October contracts, for instance, sold up from 27.40, the low point of the morning, to 28.50, or 60 points above the closing price of the previous day and just three cents per pound above the low record of last week. That delivery closed at 27.95, or 5 points net higher, while other months were 2 to 25 points lower with the tone steady.

The market opened steady at an advance of five points on October, but generally 5 to 10 points lower owing to disappointing late Liverpool cables, realizing by recent buyers and selling for a reaction. October soon eased off with other months, and the general list showed net losses of 50 to 60 points before the end of the first hour, with December selling at 25.63, and January at 24.75.

There was foreign trade buying on the decline, however, and after early offerings had been absorbed, prices turned firmer on renewed covering promoted by unfavorable weather and the bullish weekly report of the weather bureau. The effect of these reports was intensified by the first ginning report of the season, which was regarded as indicating a very late crop in all parts of the belt except the extreme southwest, and the market advanced very rapidly until December sold at 26.83 and January at 25.85, or about 47 to 63 points net higher on active months.

Demand then became less active and there were reactions later under realizing and selling for a reaction. The advance during the middle of the day was promoted by reports of a slightly better spot demand and a firmer basis in the southwest.

SPOTS IN NEW YORK.

New York, September 8.—Cotton, spot, quiet; middling, 31.75.

WIDE FLUCTUATIONS ON COTTON MARKET

New Orleans, September 8.—A broad and active market, with very wide fluctuations, prevailed in cotton today and, on the most active months, prices were carried well above and well below the level of yesterday's close. October ranging from 26.10 to 27.64, and finally closing at 26.82. For so much activity the net results of the day were insignificant, being at net advances of 6 points lower to a net decline of 52 points.

The opening was lower under the influence of a very poor Liverpool, and the decline continued it amounted to 66 to 95 points. The census bureau report on ginning to the first of September of 367,041 bales, not counting linters, at first tamely received, finally started a strong buying movement. Bearish traders at first had the ear of the trade and pointed out that ginning during the first period last year was only 145,623 bales, but a little bullish. Traders called attention to the fact that the average ginning to the first of September during the last ten years was 624,000 bales. The demand gradually increased and the buying movement received further impetus from the bullish tone of the weekly crop reports, which stated that the weather over the belt had been decidedly unfavorable for cotton. Early losses were recovered and the market sent 5 to 88 points over the level of yesterday's close, but in the late trading there were sags and realizing by early buyers, and short covering ceased.

SPOTS IN NEW ORLEANS.

New Orleans, September 8.—Spot cotton steady, 50 higher. Sales on the spot 406 bales; to arrive none. Low middling 26.75; middling 29.25; good middling 32.50. Receipts 1,426; stock 197,935.

COTTON STATEMENT

Port Movement.

New Orleans: Middling 29.25; receipts 1,426; exports 423; sales 406; stock 197,935.
Galveston: Middling 30.00; receipts 5,456; sales 800; stock 139,216.
Mobile: Middling 29.00; stock 2,268.
Savannah: Middling 30.00; receipts 2,161; sales 87; stock 64,006.
Charleston: Stock 224,465.
Wilmington: Stock 27,053.
Texas City: Stock 5,457.
Norfolk: Middling 29.00; receipts 900; sales 650; stock 25,652.
Baltimore: Stock 3,875.
Boston: Middling 32.25; receipts 70; stock 14,260.
Philadelphia: Middling 32.00; stock 4,770.
New York: Middling 31.75; exports 287; stock 20,469.
Minor ports: Stock 1,713.
Total today: Receipts 10,019; exports 710; stock 740,160.
Total for week: Receipts 67,004; exports 31,100.
Total for season: Receipts 244,292; exports 196,886.

Interior Movement.

Houston: Middling 29.50; receipts 8,208; shipments 8,186; sales 12,196; stock 211,374
Memphis: Middling 32.00; receipts 95; shipments 216; sales 50; stock 253,625.
Augusta: Middling 29.38 (new); receipts 655; sales 192; stock 43,270.
St. Louis: Middling 33.00; receipts 196; shipments 195; stock 9,613.
Atlanta: Middling 33.00.
Little Rock: Middling 30.00; receipts 8; shipments 293; sales 293; stock 15,059.
Total today: Receipts 9,743; shipments 8,890; stock 532,821.
Dallas: Middling 28.55; sales 1,708.
Montgomery: Middling 28.50.

Cotton Seed Oil.

New York, September 8.—Covering of December contracts and the firmness in other commodity markets promoted small gains in cotton seed oil today, but the advance was lost later under hedging sales, which made their appearance for the first time. Closing bids were 5 points higher to 5 points lower. Sales 17,900 barrels; tenders 600 barrels. Prime crude nominal; prime summer yellow, spot $13.00@13.50; September closed $13.00; December $13.25; January $13.30; March $13.39.

PROFESSIONAL VIEWS ON COTTON SITUATION

New York, September 8.—(Special.)—Today's market made a further advance with the trade somewhat more optimistic regarding a renewal of demand and with complaints of unfavorable weather reaching the market more freely the indications do not point to a continuation of a rising market at this time. However, there is no broadening in the demand, as the market advanced. On the contrary the technical position appears to have been weakened considerably and a further advance will need stimulation of some sort to bring it about. For the present we consider sales advisable, preferring not to sell October because of its proximity as the spot month.

JOHNSTON BROS.

New Orleans, September 8.—(Special.)—Today's ginning report was less bearish than expected, the amount of cotton ginned to September 1 being the smallest since 1910, with the exception of last year, when the ginnings for the first period of the season were about normally light. The weekly weather report fully confirmed private reports recently received as to deterioration caused by continued rains over the belt. Houston, Texas, spot friends wired us that the basis for spots had risen sharply, with cotton hard to buy and good grades becoming scarce. Altogether the cotton situation generally took on a more bullish aspect today than for many weeks past, while reactions such as featured the late trading today are to be expected. The market now seems to be resting on a more solid foundation, and we think purchases made on breaks from now on will prove profitable.

NORMAN, MAYER & CO.

New York, September 8.—(Special.)—Today's cotton market had its runs; first, downward on the weakness of Liverpool and local selling; second, up on the weather map and ginning report to September 1, showing 367,000 bales, confirming all reports of the lateness of the crop; third, up further on the weekly weather report, which was as bullish as expected in showing interiorion; fourth, a decline on smaller buying accompanied by moderate selling, the net result being unchanged to 20 points lower than last night. It seems it will require persistent demand to maintain prices.

ORVIS BROS. & CO.

New York, September 8.—(Special.)—The market today at one time advanced quite sharply above last night's close in anticipation of a bullish weekly weather report from the government. This proved to be unfavorable, but not as bullish as expected, and it was not followed by outside orders, as had been anticipated. In the afternoon the market lost the advance, closing at about last night's prices. Very heavy rains fell in western Tennessee, but it appeared to be clearing in Texas, and predictions were for clearing in the central belt. The weather should be closely watched, as it is important that we should have clear weather following the recent rains. Outside conditions do not appear to have changed materially, and there is still a poor demand for most commodities. The local feeling is rather less bearish than has recently been the case.

HUBBARD BROS. & CO.

Liverpool Cotton.

Liverpool, September 8.—Cotton, spot more in inquiry; prices firm; good middling 24.97; fully middling 23.47; middling 21.97; low middling 18.17; good ordinary 14.72; ordinary 13.72. Sales 6,000 bales, including 5,400 American. Receipts 1,100 bales, all American. Futures closed quiet. September 19.61; October 19.51; January 18.69; May 17.93; July 17.59.

Rice.

New Orleans, September 8.—Rough rice, no sales; receipts 28,774 sacks; millers' receipts 5,964.

Clean rice steady; sales Honduras 2,655 pockets 3 to 10; blue rose 5,000 pockets 3½ to 5¼. Carolinas 3,100 pockets 2¾ to 9¾; bran and polish no sales; receipts 2,501.

Dry Goods.

New York, September 8.—Dry goods sentiment showed improvement today. Forward sales of print cloths were reported for delivery in the year's last quarter, but prices were lower. Hosiery and underwear remained quiet, with silks unchanged and burlaps inactive.

NEW YORK BONDS

U. S 2s registered	101
U. S. 2s coupon	101
U. S. 4s registered	105
U. S. 4s coupon	105
Panama 3s registered	77
Panama 3s coupon	77
American Smelting & Refining 5s	94
American Tel. & Tel. cv. 6s	94⅝
Anglo-French 5s	90⅞
Atchison gen. 4s	75
Atlantic Coast Line 1st 4s	73½
Baltimore & Ohio cv. 4½s	68⅛
Bethlehem Steel ref. 5s	77½
Cen. of Ga. Consolidated 5s, bid	81½
Central Leather 5s	80
Chesapeake & Ohio cv. 5s	80½
Chicago, B. & Quincy joint 4s	95⅛
Chicago, Mil. & St. P. cv. 4½s	69⅝
Chicago, R. I. & Pac. Ry. 4s	67½
City of Paris 6s	93
Colorado & Southern ref 4½s	72
Denver & Rio Grande consol 4s	65
Dominion of Canada 5s (1931)	87½
Erie gen. 4s	47
Illinois Central ref 4s	74½
Int. Mer. Marine 6s	81¾
Kan. City Southern ref. 5s	68¾
Liggett & Myers 5s, bid	80⅛
Louisville & Nashville un 4s	78½
Mo., Kan. & Texas 1st 4s	57
Missouri Pacific gen. 4s	50½
New York Central deb. 6s	92
Norfolk & Western cv. 6s	101
Northern Pacific 4s	75⅞
Pennsylvania gen. 5s	86
Reading gen. 4s	80¾
Republic Iron & Steel 5s (1940)	86⅜
St. L. & San Fran. adj. 6s	65⅜
Seaboard Air Line adj. 5s	38¼
Southern Bell Tel. 5s, bid	80½
Southern Pacific cv. 5s	97⅜
Southern Railway 5s	89
Southern Railway gen. 4s	60½
Texas & Pacific 1st, bid	81¼
Union Pacific 4s	80¼
U. K. of G. B. & I. 5½s (1937)	82⅝
U. S. Steel 5s	92½
Virginia-Carolina Chemical 5s	91½
Wabash 1st, bid	86⅝
Wilson & Co. cv. 6s	83¼

CURB SECURITIES

	High.	Low.	Close.	Prev. Close.
Industrials.				
Brit-Am. Tob.	13	12⅝	13	13
Carlight	3⅛	3	3	3⅜
Cent. Motors	9	9	9	....
Gen. Asphalt	51	50¼	50¼	52
Grapeola	2¼	2⅛	2¼	2¼
N. Am. Pulp	6⅝	6⅝	6⅝	6½
Wayne Coal	3½	3	3½	3½
Standard Oils.				
Anglo-Am.	22	21¾	21¾	....
S. O. N. Y.	388	387	387	387
Independent Oils.				
Cosden	....	....	....	8
Elk Basin	9⅛	9	9	8¼
Esmer. Oil (new)	⅛	⅛	⅛	⅛
Federal Oil	2⅜	2⅛	2⅛	2⅜
Glenrock	2⅛	2	2⅛	2⅛
Guffey Gillespie	29¼	28½	28⅛	....
Inter. Pet.	33¾	33	33½	32½
Merritt	14½	14¼	14½	14½
Midwest Ref.	147	147	147	....
N. Am. Oil	2⅞	2⅞	2⅞	....
Prod. & Ref.	6¼	6	6	6¼
S. Crk. Prod.	30⅝	30	30	30¼
Simms Pet.	....	....	....	13⅝
Bonds.				
Allied Pkrs. 6s	60½	59	59	60
Am. T. & T. 6s	96	94½	95	95
Swiss Gvt. 5½s	83½	83½	83½	....
I. R. T. 7s	64	64	64	....

Sugar.

New York, September 8.—The feature in the local raw sugar market was the sale to a refiner of 1,200 tons of Peruvian in port at 9½c c. i. f., equivalent to 10.78 for Cubas duty paid, compared with 12.04, which was the last previous price paid by refiners some weeks ago. It was understood that Porto Ricos in moderate lots were available at equivalent to 9¾c for Cubas, cost and freight, but there was little demand from refiners.

Refined sugar was dull, without change. The small business passing is being supplied by second hands at about ¼c under list prices. Fine granulated continued at $15.00 to $17.10.

Sugar futures were inactive, with prices 5 points net lower to 10 higher, near months showing the most steadiness.

Naval Stores.

Savannah, September 8.—Turpentine firm, $1.37½; sales 234; receipts 590; shipments 14; stock 11,237.

Rosin firm; sales 432; receipts 2,421; shipments 3,300; stock 44,678. Quote: B D E F G H I K M N WG WW $12.00@12.10.

NEW YORK STOCKS

	High.	Low.	Close.	Prev. Close.
Am. Beet Sugar	82¾	77	80⅝	76
American Can	35⅝	34½	35	35⅜
Am. Car & Fdry	135½	133½	134⅝	134½
Am. H. & L. pfd.	73½	71½	72	73⅝
Am. Int. Corp.	75	71½	74⅛	73
Am. Locomotive	95⅝	94½	95	96
Am. Linseed	69	68⅝	68⅝	69½
Am. Smelt. & Ref.	61½	60	60	61½
American Sugar	112¼	110¼	111½	110
Am. Sum. Tob.	85⅜	85	85¼	86½
Am. Tel. & Tel.	99⅛	98¼	98¼	98⅝
Am. Woolen	82½	81⅜	81¾	82½
Anaconda Copper	55¼	53	53	54⅝
Atchison	85½	83⅜	85⅞	84¾
Atl. Coast Line	92⅞	92⅞	92⅞	93
Atl., G. & W. I.	136	134	134	136
Baldwin Loco.	110⅜	108¾	109	110
Balt. & Ohio	42¾	41⅛	41⅛	43¼
Beth. Steel B	77	75¼	76	77⅜
Can. Pacific	121	119⅝	112	119⅝
Central Leather	53⅛	50½	51⅝	53
Chandler Motors	88	86½	86½	87¾
Ches. & Ohio	61	60	60⅜	60⅝
Chi., M. & St. P.	38	36⅝	36⅝	37⅝
Chi., R. I. & Pac.	37⅝	36¼	36¼	37½
Chino Copper	20½	20	20	30⅛
Coca-Cola	35½	33½	33½	34½
Col. F. & I.	....	....	35	35½
Corn Prod.	88¼	86½	86½	88⅜
Crucible Steel	124	121⅝	122¼	123
Cuba Cane Sugar	39	37½	37¾	37½
Erie	16⅜	15⅝	15⅜	16⅝
Gen. Electric	143⅝	141¼	141¼	141½
Gen. Motors	21⅝	21	21¼	21½
Gt. North. pfd.	78	76⅞	76⅞	78½
G. N. Ore Ctfs.	32⅛	32	32	32½
G. States Steel	....	....	53	54
Ill. Central	88	88	88	88⅝
Insp. Copper	48⅜	47⅜	47⅜	48
Int. M. M. pfd.	75½	74	74⅜	76
Int. Nickel	19⅜	19⅛	19¼	19½
Int. Paper	80⅜	79¼	79¼	80⅝
Kennecott Cop.	26⅝	26	26	26⅞
L. & Nash.	....	....	102	103½
Mex. Pet.	171½	166⅝	167¼	171
Miami Copper	20¼	19⅝	19⅝	20¼
Mid. States Oil	13½	13	13	13½
Midvale Steel	40	39¼	39¼	39⅝
Mo. Pacific	27⅝	26⅝	26½	27½
N. Y. Central	75⅛	74½	74½	75⅛
N. Y., N. H. & H.	34½	33¾	33¾	34⅝
Nor. & West.	95½	95¼	95¼	96¾
North. Pacific	79¾	78¾	78¾	79¾
Pure Oil	39⅞	29½	39½	33⅝
Ok. Prod. & Ref.	4	3⅞	37	4
Pan-Am. Pet.	90½	88⅝	89	90¼
Penn.	43	42⅝	42⅝	42⅝
Pitts. & W. Va.	30	29½	29½	30
Ray Con. Cop.	16	15⅞	15⅞	16
Reading	93	91½	91⅝	92¼
Rep. I. & Stl.	85	82½	83	84⅝
R. Dutch, N. Y.	88⅜	87½	87½	88⅝
S. A. L.	8½	8⅜	8⅜	8½
do pfd.	16¼	16¼	16¼	17⅜
Shell T. & T.	54⅛	53	53⅛	53⅝
Sin. O. & Rfg.	32½	31¾	31⅝	32⅜
S.-S. S. & I.	73⅜	70⅝	71¼	71¼
South. Pacific	95¼	94⅛	94⅜	95½
So. Railway	28½	27⅝	27⅝	28⅝
do. pfd.	60	59⅝	59⅝	61
S. O. N. J.	105½	104⅞	105	105⅛
Stude. Corp.	63½	61⅞	62	62¼
Tenn. Copper	10	9⅞	9⅞	9⅞
Texas Co.	50⅞	49	49⅝	50⅜
Texas & Pacific	37	36¼	37	37
Tob. Prod.	65	64	64	66½
Trans. Oil	14⅜	13½	13½	14¼
Union Pacific	122⅜	122½	121⅝	122⅝
United Fruit	196	196	196	196
U. S. F. Prod.	59⅞	59	59	60
U. S. Ind. Al.	84	82¼	82¼	83⅜
U. S. R. Stores	68½	67¼	67¼	68¾
U. S. Rubber	87¼	85½	85½	86⅜
U. S. Steel	90¼	87⅞	87⅞	90⅜
do pfd.	107	106½	106⅞	107
Utah Copper	65	63¼	63½	64
Va.-Car. Chem.	27½	27½	27½	28⅝
Western Union	84½	84½	84½	84½
Whouse Elec.	48⅝	48⅜	48⅝	48⅝
Willys-Over.	15½	15⅛	15⅝	15⅛

Total sales, 534,000 shares.

OTHER STOCKS

Quotations by Imbrie & Co. (Members N. Y. Stock Exchange)

	High.	Low.	Close.	Prev. Close.
Allis	34½	34	34	34⅜
Am. Cot. Oil	25½	25⅞	25⅝	25⅝
Am. H. & L. com.	13⅛	12¾	12⅞	13¼
Am. Ice	....	....	....	38½
Am. Ship. & Com.	20⅝	20	20	20
Am. Stl. Fdry.	36⅝	36½	36½	36⅝
Beth. Motors	6¼	5¾	5⅞	6¼
Butte Supe.	....	....	....	19⅝
Cast Iron Pipe	14	14	14	....
Chile Copper	15⅝	15	15	15½
Col. Graph.	24¼	23⅞	24	24⅜
Endicott-Johnson	70	68¾	68⅞	71
Goodrich Rub.	55	54½	54½	55½
Int. Harv.	125	125	125	124
Kelly-Spring.	....	....	....	82½
Keystone T. & R.	16½	16¼	16¼	17
Lack. Steel	69⅛	68½	68½	69¼
Marine	25	23¾	23¾	24⅝
do pfd.	78¾	74	74⅜	76
Max. M. 1st pfd.	....	....	....	19
Pierce-Arrow	37½	36	36½	36¼
Prd. Stl. Car	96	96	96	96¼
Tex. & Pacific	37	36¼	37	37
Trans. Oil	14⅜	13⅜	13⅜	14¼
U. R. Stores	68½	67½	68¼	68¼
Western Md.	11⅜	10⅝	10⅝	11⅜
White Motor	45	44	44	45
Worth. Pump	61	57	57	61¼
Wilson & Co.	57	57	57	....

Other Bonds.

Ang.-Am. Oil 7½s	99	98¾	98¾	99
A. C. L. eqp. 7s	99¾	99½	99¾	98¼
Belgium 6s, 21	98⅞	98¾	98¾	98¾
do 6s 25	91	91	91	91
Del. & Hud. 7s	101⅞	101⅞	101⅞	102
Jap. Gvt. 4s, 31	57⅝	57¼	57¼	57½
do 1st ser. 4½s, 25	73	72⅞	72⅞	73
do 2d ser 4½s, 25	72½	72	72	72
L. & N. eqp. 7s	101⅝	101¼	101⅝	101⅝
Penn. 7s	103	102⅝	102⅞	102⅝
Sinclair 7s	90¼	90	90	90½
So. West Tel. 7s	92	94	....	92½
Western Elec. 7s	98½	98¼	98⅝	98¼

London Money.

London, September 8.—Bar silver 59d per ounce. Money 5¼ per cent; discount rates, short bills 6⅜@6 13-16 per cent. Three months bills 6⅝@6 13-16 per cent.

Liberty Bonds.

New York, September 8.—Liberty bonds closed: 3½s 90.00; first 4s 85.50; second 4s 85.00; first 4¼s 85.60; second 4¼s 85.06; third 4¼s 88.58; fourth 4¼s 85.26; Victory 3⅜s 95.34; Victory 4¾s 95.32.

NORMAN MAYER & CO.

Cotton Commission Merchants
NEW ORLEANS

Members of
New Orleans Cotton Exchange
New York Cotton Exchange
Associate Members of Liverpool Cotton Association.
New Orleans Futures Brokers' Association.

Orders solicited for purchases or sale of cotton for future delivery. Special facilities for receiving and delivering cotton on contract.

Copies of "The Cotton Boll," our weekly market publication, mailed free upon request.

H. & B. BEER

Established 1872
COTTON, STOCKS, BONDS
Grain, Provisions, Coffee, Sugar and Cottonseed Oil
Private Wires to New York
Chicago and Principal Points
MEMBERS: New Orleans Cotton Exchange; New York Cotton Exchange; New York Stock Exchange; New York Produce Exchange; New York Coffee and Sugar Exchange, Inc.; Chicago Board of Trade
Associate Members of Liverpool Cotton Association
BRANCH OFFICE 821 Gravier St. Phones Main 6272-6273
MAIN OFFICE 325 Baronne St. Phones Main 6274-6275
NEW ORLEANS

Ploughed Back

In the past four years a surplus income greater in amount than the par value of outstanding Common stock has been put back into the properties of Cities Service Company, one of the most widely known public utility and oil companies of the world. These funds, taken from surplus earnings, indicate the management's sound policy and strengthen the equity behind its Common stock which we recommend.

Henry L. Doherty & Company
218 Hurt Building
Telephone Ivy 5023
ATLANTA, GA.

COTTON FUTURES
EBLIN & CO.
Brokers,
81 Broad St., New York
Members of American Cotton and Grain Exchange and Clearing House.
Ten-Bale Units.
Broad market, good executions. Commissions on 100-bale units, $6.25 each way to members. Margins required, $10 per bale.

FENNER & BEANE
Cotton Commission Merchants
NEW ORLEANS
813 Gravier Street.
NEW YORK
47 Cotton Exchange Bldg.
Private Wires Throughout the South
Cotton, Stocks, Grain, Provisions.
Cotton Seed Oil, Sugar and Coffee.

Write for our SPECIAL LETTER—Why Cotton Should Be Bought. Contracts bought and sold in units of 10 bales and upwards.
MARTIN & CO.
Cotton Brokers
81 Broad Street New York City

Duggan & Bouden
COTTON BROKERS
Members New Orleans Cotton Exchange
New Orleans, La.
Correspondence Invited

ALL ACTIVE ISSUES SUFFER ON CLOSE

No Definite Trend on the Stock Market—Professionals Dominate—Oils Only Slightly Affected.

New York, September 8.—The stock market was without a definite trend during the better part of today's professional operations, although losses predominated among most of the active issues at the heavy close.

Exceptions to this tendency were furnished by several of the oils, steels and investment rails, also specialties of the class represented by sugars, but last week's favorites in the transportation and industrial groups were reactionary.

Sentiment among traders inclined towards further pessimism, the market's failure to respond to various favorable developments prompting a resumption of selling for the short account, especially in low-priced rails, equipments and associated issues.

Money conditions continued to show greater ease, to the extent that more funds were available for time loans and call loans ruled at 7 per cent against yesterday's maximum of 8 per cent. The drain on local resources also halted and banks at western and southern reserve points were reported to be lending more liberally on commercial paper.

The market for foreign remittances again ignored further arrivals of gold imports, both London and Paris standing still, while the Italian rate broke violently, probably in consequence of serious industrial disturbances in that country.

Domestic industrial conditions were summarized by The Iron Age in the statement that "a waiting attitude" prevails in the steel trade, on the theory that lower prices will prevail for fabricated products in the coming year.

Most bond issues, domestic and international, followed the course of stocks, easier tendencies being shown by Liberty and popular railway bonds. Total sales, par value, aggregated $9,350,000.

Old United States bonds were unchanged on call.

Money Market.

New York, September 8.—Prime mercantile paper 8. Exchange steady; sterling 60 day bills $3.48¾; commercial 60 day bills on banks $3.49¾; commercial 60 day bills $3.49¾; demand $3.53¼; cables $3.54¼. Francs, demand 6.78; cables 6.80. Belgian francs, demand 31.50, cables 31.62. Lire, demand 4.31, cables 4.33; marks, demand 1.90, cables 101. New York exchange on Montreal 9⅝ per cent discount. Government bonds irregular. Railroad bonds irregular. Time loans strong; 60 days, 90 days and six months 8%@8¾. Call money steady; ruling rate 7; bank acceptances 6¼. Bar silver, domestic 90½; foreign 94; Mexican dollars 71¾.

BUYING CAUSES WHEAT ADVANCE

Chicago, September 8.—Wheat advanced sharply in price today as a result of buying on a large scale for the seaboard. The close was strong, 3¾ to 4½c net higher, with December $2.45½ and March $2.42¾. Corn gained ⅞ to 4¾c, and oats ⅝ to 1½c. In provisions, the outcome varied from 25c decline to 7c decline.

Eastern demand for wheat was generally assumed to be a reflection of sales to Europe and was not only for future deliveries, but also for cash wheat in volume. Evidence that rye was needed, too, for export tended further to lift the value of wheat, and so, likewise, did efforts of a leading domestic miller to buy both wheat and rye here. Besides, the fact that receipts of wheat in Chicago today totaled only ninety cars, drew fresh notice to reports that farmers were adopting a holding attitude. Meantime, export clearances continued big, there were some damage complaints from Canada and estimates of Australian acreage were reduced.

Adverse weather, which delayed ripening, had a bullish effect on corn. Moreover, receipts were small and a decided falling off in Iowa and Illinois consignments was apparent. Oats ascended with corn.

Packers' buying rallied provisions somewhat from a break due to lower quotations on hogs.

CHICAGO QUOTATIONS.

The following were the ruling prices on the exchange Wednesday:

	Open.	High.	Low.	Close.	Prev. Close.
WHEAT—					
Dec.	2.42	2.46	2.41⅜	2.45½	2.41
Mar.	2.39	2.42½	2.39	2.41¾	2.38
CORN—					
Sept.	1.38¼	1.43¼	1.37¼	1.42	1.37⅝
Dec.	1.21	1.23¼	1.20⅝	1.22½	1.20⅝
OATS—					
Sept.	.63¼	.64½	.63¼	.64	.63
Dec.	.65⅛	.66½	.65	.66	.65
PORK—					
Sept.	....	22.85	22.70	22.85	23.00
Oct.	....	23.35	23.20	23.35	23.60
LARD—					
Sept.	....	19.05	19.00	19.05	18.97
Oct.	19.15	19.25	19.05	19.25	19.17
RIBS—					
Sept.	....	16.20	15.95	16.15	16.12
Oct.	16.32	16.45	16.15	16.35	16.32

-:- LOCAL MARKETS -:-

ATLANTA BANK CLEARINGS.

BANK CLEARINGS WEDNESDAY	$ 7,436,426.29
Same day last year	12,701,980.55
Same day last week	7,800,246.80
Decrease from same day last year	5,265,554.26

ATLANTA QUOTATIONS SPOT COTTON MARKET

ATLANTA, good middling	35.00c
Same day last year	29.70c
Receipts, bales	
Shipments, bales	100
Stocks, bales	11,486

ATLANTA QUOTATIONS COTTON SEED PRODUCTS

Crude oil, basis prime tank	$10.00	$10.25
C. S. meal 7 p. c. ammo. 100 ton	51.00	53.00
C. S. meal Ga. com. pt. 100 ton	50.00	52.00
C. S. hulls sacked car, new	17.00	18.50
C. S. hulls sacked car, old	24.00	25.50
C. S. hulls loose car, new	10.00	12.00
C. S. hulls loose car, old	14.00	16.00
Linters, 1st cut, high grade lots	.04	.06
Linters, clean mill run lots	.02	.03
Linters, No. 3	.01	.01½

(Prices quoted by wholesale dealers to retailers. Corrected daily by the State Bureau of Markets, State Capitol, Atlanta.)

EGGS, POULTRY AND BUTTER.

Eggs, fresh, candled, per doz.	$ .60
Hens, live, per pound	.30
Friers, live, per pound	.45@60
Roosters, live, per pound	.20
Ducks, live, per pound	.30
Turkeys, live, per pound	.35
Butter, choice, table, per pound	.45
Butter, cooking, per pound	.30
Butter, creamery, quarters	.63
Cheese, full cream	.30

VEGETABLES

Cabbage, per cwt.	$ 2.00
Sweet potatoes, new, per cwt.	4.00
Irish potatoes, 150-lb. sacks	4.50
Onions, per cwt.	3.50
Snap beans, hampers	13.65
Oranges, California, crate	7.50
Tomatoes, 6-crate baskets	$3.00@ 1.50

GROCERIES.

Corn meal, 96s	$ 4.40
Flour, 24s, per bbl.	14.00
Flour, 48s, per bbl.	13.65
Flour, self-rising	add .25

FEEDSTUFFS.

Mixed stock food, per ton	$60.00@$86.00
Corn, No. 2, bushel	2.10
Oats, No. 3, per bushel	1.10
Hay, No. 1 timothy, per ton	40.00
Hay, alfalfa, No. 1, per ton	40.00
Hay, alfal, No. 2, per ton	45.00
Shorts, gray, per ton	80.00
Shorts, brown, per ton	76.00
Bran, per ton	60.00
Chicken feed, sacked, per cwt.	$4.00@ 4.50
Alfalfa meal, per ton	55.00
Cotton seed meal 7 p. c., per ton	62.00
Cotton seed hulls, per ton	28.00

ATLANTA LIVE STOCK.

(Corrected by W. d. White, Jr., President of White Provision Company.)

Good to choice heifers, 550 to 650 pounds, $8.50@7.50.

The above represents the ruling price on good quality fed cattle. Inferior grades and dairy types quoted below:

Good to choice steers, 850 to 1,000 pounds, $10.00@11.00.

Good steers, 750 to 850, $9.00@10.00.

Medium to good steers, 750 to 850 pounds, $8.00@9.00.

Good to choice beef cows, 750 to 850 pounds, $8.00@8

Government Issues General Crop Report

Washington, September 8.—Forecasts of production this year of the country's principal crops, estimated from their condition September 1, or at time of harvest, were announced by the department of agriculture as follows:

Spring wheat.....	237,000,000	bushels, with condition 64.1 per of normal	
All wheat	770,000,000	bushels; condition	74.1
Corn	3,131,000,000	bushels; condition	86.4
Oats	1,442,000,000	bushels; condition	88.3
Barley	195,000,000	bushels; condition	82.5
Buckwheat	15,500,000	bushels; condition	91.1
White potatoes	413,000,000	bushels; condition	84.3
Sweet potatoes	102,000,000	bushels; condition	86.8

Prices Drop From Bear Pressure and Dull Market

Drop of One or Two Points in Practically All Stocks — Purely Professional Market.

BY WALTER B. BROWN,

Editor New York Commercial. Written for the United News.

New York, September 8.—Bear pressure operating on a dull market finally succeeded in forcing prices downward on today's stock market to the extent of one or two points. It required considerable effort to accomplish this result, for the entire list showed a tendency to spring again whenever the pressure was removed. It was a purely professional market and operations were based on the theory that the advance had gone far enough and that the technical position was favorable to a reaction. It was not a market in which the mutside public could arouse much interest, for it had no bearing on fundamentals and was wholly a gambler's market. It was of interest to the investing public to the extent that every such repsesen offers a more favorable opportunity to buy stocks for strictly investment purposes.

It may not be possible to predict an immediate advance in the stock market, for anyone who could do that with any degree of success could invest his entire fortune on the slimmest of margins without chance of loss. As to ultimate advance in values, there can be little doubt in the minds of those who have had an opportunity to study conditions. It does not necessarily follow that there will be a boom such as was experienced last year, but a substantial recovery can be counted upon as soon as the money market eases, which it will do when the strain of the crop movement is over.

Today's government crop report was read with eager interest. It shows a corn crop which, if frost holds off, will be the largest on record, and while the total wheat crop is reduced to 770,000,000 bushels by reason of the lowering of conditions of spring wheat, it nevertheless insures prosperous conditions for the agricultural community, which means prosperity for the country at large. If the farmers have money to spend it means activity in industrial centers, which in turn increases the purchasing power of wages and thus keeps money in circulation.

It is interesting to note that the farmers have embarked upon a policy of withholding their wheat in the hope of holding prices to high levels. This is a theory that has been tried before, but it does not work out in practice with any degree of success. The country knows, for instance, that there is a crop of 770,000,000 bushels of wheat and it does not matter who owns it, for it will have to come out some time and that fact will be kept in mind when bidding prices up.

Farmers may be successful in advancing prices through the withholding of supply, but it does not follow that they can maintain prices at the high levels long enough to dispose of the wheat they have on hand. For all of them will want to take advantage of the high prices at the same time and the flood gates will be opened and prices go a-tumbling. It makes no difference whether the market is cornered by the farmers themselves or some wicked speculator on the board of trade, the same laws govern and the same results are pretty sure to follow.

Live Stock.

Chicago, September 8.—Cattle, receipts 12,000; choice steers and yearlings strong to 25c higher; others slow, steady; top, all weights $18.00; bulk, choice $16.75@17.75; good steers $15.25@16.25; best grassy kinds $13.00@14.75; common $9.00@12.50 mostly; best cows $9.75@12.75; fully steady; others $6.75@9.00; slow; canners and cutters $4.00@6.00; bulls strong; bologna $6.00@6.75; butcher bulls $7.00@11.50; choice vealers $17.00@17.75; steady; grassy calves 25 to 50c lower $6.50@12.00; stockers and feeders strong; range cattle $9.00@13.00, steady.

Hogs, receipts 19,000; mostly 10 to 15c lower than yesterday's average; steady in spots, closing strong; top $16.25; bulk, light and butchers $15.30@16.25; bulk packing sows $14.00@14.30; pigs 25c lower; bulk desirable kinds $14.50@15.00.

Sheep, receipts 27,000; fat lambs 25 to 50c higher; top westerns $14.40; top natives $13.50; bulk natives $12.50@13.60.

East St. Louis, Ill., September 8.—Cattle, receipts 6,000; steers steady; top steers $15.75; bulk $12.00@15.75; yearling steers and heifers strong; canner cows steady $2.75@4.00; bulls steady; calves 25c higher, and choice vealers $17.00@17.75; feeders steers steady; bulk $7.50@9.00.

Hogs, receipts 8,000; 10 to 20c lower; top $16.45; bulk light and medium weights $16.15@16.40; bulk heavies $15.15@15.75.

Sheep, receipts 1,500, 50c higher; top lambs $13.00; bulk $12.00@13.00; top ewes $6.50; bulk $5.50@6.50.

Coffee.

New York, September 8.—After opening at a decline of 4 to 5 points the market for coffee futures sold some 10 to 21 points net higher during the early trading on covering, accompanied by rumors of a firmer tone in Brazil. There was no confirmation of these reports, however, and the market eased off again during the afternoon, with December selling down from 8.70 to 8.34 and March from 9.31 to 9.00 under liquidation and trading selling.

Country Produce.

New York, September 8.—Butter firm; creamery firsts 52@57. Eggs firm, fresh gathered firsts 55@57. Cheese firm; average run 26½@29. Live poultry easy Broilers, by freight 36@38. Broilers by express 39@40; fowls 32@40; old roosters 23; turkeys 40.

Dressed poultry steady; western broilers, fresh, 42@51.

Chicago, September 8.—Butter higher; creamery 44@56. Eggs higher, firsts 51½@52½. Poultry, alive weak; fowls, general run 29@36; springs 34.

St. Louis, September 8.—Poultry, hens 31; ducks 24@26; others unchanged. Butter, creamery unchanged.

Swift & Co.

Chicago, September 8.—Swift & Co. 113.

Metals.

New York, September 8.—Copper nominal; electrolytic spot and third quarter 19. Tin steady; spot and futures $45.50. Iron steady and unchanged. Antimony $7.25; lead easy, spot $8.50@9.00. Zinc easy; East St. Louis delivery $7.75@7.87. At London, copper, spot 96 pounds 12s 6d; futures 97 pounds 7s 6d. Electrolytic, spot 111 pounds, futures 117 pounds. Tin, spot 269 pounds 2s 6d; futures 273 pounds. Lead, spot 36 pounds 5s; futures 36 pounds. Zinc, spot 38 pounds 15s; futures 40 pounds 5s.

White Potatoes.

Chicago, September 8.—Potatoes steady; receipts 72 cars; Jersey cobblers $2.85@2.95.

Loew's Grand
AFTERNOONS 15¢ 20¢ — CONTINUOUS 1 to 11 P. M. — EVENINGS 15¢ 30¢ 40¢
THURS.-FRI.-SAT.-VAUDEVILLE AT 3:30-7:00-9:00
Great Double Bill of Vodvil and Feature Photoplay
5—ACTS—5 ALL STAR VAUDEVILLE
AND
MAX LINDER IN "THE LITTLE CAFE" A FILM CORNER ON LAUGHS
"THE BEST FOR LESS" AT LOEW'S

B. F. KEITH'S LYRIC
Matinees 2:30 Best Seats 25c Including War Tax
Nights 7:30 and 9:15 30c, 40c, 55c Including War Tax
THURSDAY—FRIDAY—SATURDAY
JOHN GEIGER With His Talking Violin
CUSHING & DAVIS in a New Satire "The Chiropractor"
NADA NORAIN The Girl With the Phenomenal Voice
O'BRIEN & SHELLY TWINS Singing, Comedy, Dancing
TOPICAL TIPS Bray Picto Pathe News
CZYGANE TROUPE Whirlwind Dancers

TUDOR WEEK NEXT

"The DEVIL'S PASSKEY"
A PICTURE of wicked, wonderful Paris—of an American playwright and the butter-fly wife who was caught in the net of scandal. This is a picture no one should miss.
Von Stroheim's New Wonder Picture

SAVOY TODAY
KATHERINE MacDONALD
—in—
'The Beauty Market'
A Stirring Society Play
FRIDAY
William Desmond
—in—
"The Mints of Hell"
SATURDAY
Constance Talmadge
—in—
"The Virtuous Vamp"

Forsyth
Today Friday and Saturday
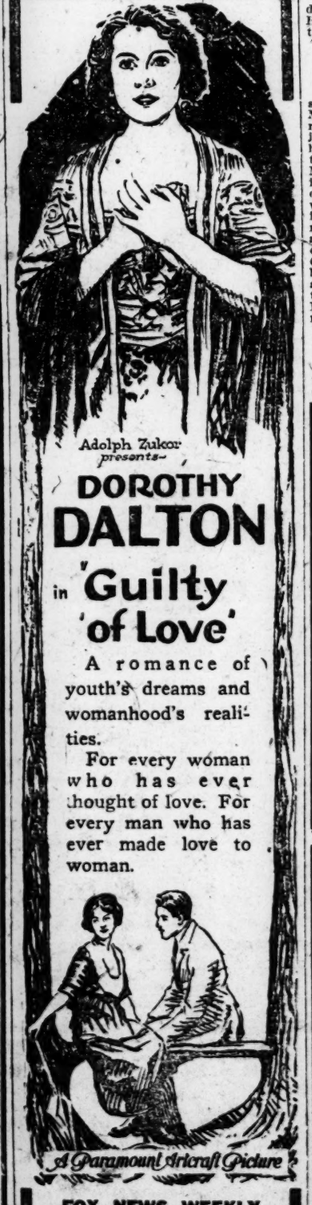
Adolph Zukor presents
DOROTHY DALTON in 'Guilty of Love'
A romance of youth's dreams and womanhood's realities.
For every woman who has ever thought of love. For every man who has ever made love to woman.
A Paramount Artcraft Picture
FOX NEWS WEEKLY
"THE GUMPS"

Amusement Directory

THEATERS MOVIES

Loew's Grand—Thursday, Friday and Saturday: Lou and Grace Harvey, melodious harmonists; Charles Russell and Walter Hayes, in an original laugh skit, "Let's Sing;" Charles Darby and Hazel Brown, in a musical innovation by Wilbur Mack, "Back Home;" Alf Grant, the popular entertainer; Johnny Clark and company, in a comedy oddity, "Daring Prohibition." In addition to the vaudeville, Max Linder, in a feature photoplay comedy, "The Little Cafe," also Loew's News pictures and comedies.

Lyric—(B. F. Keith Vaudeville)—The bill for the last half of the week consists of Jimmy O'Brien and the Shelley Twins in singing, comedy and dancing; Nada Norain, known as "The Girl With the Phenomenal Voice;" Cushing and Davis in a comedy satire, "The Chiropractor;" John Geiger and his talking violin; Czygane Troupe of Whirlwind Dancers; Topical Tips, Pathe News, Bray Pictorial.

Dorothy Dalton.

(At the Forsyth.)

Dorothy Dalton, in an intensely human drama of domestic life, "Guilty of Love," will be the attraction at the Forsyth Theater today, Friday and Saturday.

Miss Dalton has the role of Thelma Miller, a New England girl, who, left penniless by the death of her father, goes to New York and secures a position as governess in the home of the rich Mrs. Watkins. The latter's brother, Norris Townsend, falls in love with Thelma, and his father, trying to keep them apart, sends Norris abroad. Upon his return, Thelma is about to become a mother. She compels him to marry her, at the point of the revolver, then leaves him. Years afterwards Norris comes upon her as a school teacher in a little New England town and a dramatic event finally effects a reconciliation between them.

It is a Paramount-Artcraft production, and is one of the best of Miss Dalton's recent releases.

Keith Vaudeville.

(At the Lyric.)

Did you ever hear a violin talk? Many musicians have been said to give their instruments human voice. John Geiger, who is featured at Keith's Lyric the last of the week, does so in more ways than one. He is a musician of rare ability. His bowing, his fingering, and harmony are perfect, and he is capable of playing the most difficult classical work, and in playing thusly, he personifies the adage "he makes his violin talk." Geiger also literally makes his violin talk. It answers questions, says little witticisms, and in various other ways, indulges in speech. This of course is trick playing, and is the sort of trick playing which requires an artist to accomplish.

"Devil's Pass Key."

(Coming to the Tudor.)

Ever since "Blind Husbands" was produced the public has been awaiting the second production by Eric von Stroheim, the genius who directed the story of the Alps. "The Devil's Pass Key" is now announced as the second of von Stroheim's Universal-Jewel productions. It will be the attraction at the Tudor Theater next week.

Again von Stroheim goes to Europe for his locale. This time he has taken Paris after the war and painted a series of convincing pictures, which charm and thrill the beholder.

The basis of the story is from the novel "Clothes and Treachery," by Baroness De Meyer. The leading characters are Americans living in France, and von Stroheim has placed them in the hands of trustworthy players. The Parisian types, too, are well portrayed. Sam de Grasse as the American playwright, Una Trevelyn as his extravagant wife, Clyde Fillmore as the American ballandered in Paris, Maude George as the Parisian modiste, Ruth King as the indiscreet countess, Mae Bush as the Spanish dance and a host of other clever people appear in the cast.

"Humoresque."

(At the Rialto.)

"Humoresque," conceded to be the most conspicuous film success of recent months, continues to crowd the Rialto Theater at every performance. Those who have not yet seen this beautiful picture or mother love, should make it a point to do so, for Saturday marks the last appearance of this photoplay in Atlanta.

"Below the Surface."

(At the Strand.)

If one likes thrills, they should see Hobart Bosworth's great undersea photoplay, "Below the Surface" which is playing a week's engagement at the Strand. This is one of the finest stories of its kind ever filmed, and shows some of the most amazing scenes imaginable photographed upon the floor of the ocean. Withal however, it is a romantic love story, with the ever changing sea as a background.

"The Beauty Market."

(At the Savoy.)

"The Beauty Market" starring Katherine MacDonald and one of her most successful productions is the attraction today at the Savoy Theater. It is a drama of society people and offers Miss MacDonald splendid opportunities. An added feature of the program is Teddy Sampson in the comedy "Downstairs and Up." On Friday William Desmond comes to the Savoy as the star of "The Mints of Hell," a thrilling five part drama of the frozen north. There is also a Hank Mann comedy, "Naughty Nurses," on the Friday bill.

Katherine MacDonald.

(At the Criterion.)

"Passion's Playground," a tale of romance and adventure with the principal scenes at Monte Carlo, the world's greatest gambling resort and with Katherine MacDonald playing the star part, continues to bring crowded houses to the Criterion Theater, the attraction having booked for the entire week. Miss MacDonald's unusual beauty, her ability as an actress, together with her display of wonderful gowns forms a combination which makes or her a most attractive figure in the production. She has been given a role that in every way fits her versatile ability. "Passion's Playground" is founded on a story taken from the novel "The Guests of Hercules," its principal scenes being at Monte Carlo and its principal characters being those of nobility. Added features of the program are "Topics of the Day," the Pathe Review and an excellent musical program by the Criterion orchestra.

At Loew's Grand.

A combination of all-star vaudeville will be on view at Loew's Grand for the last three days of the week, including Lou and Grace Harvey, melodious harmonists, in songs of the hour; Charles Russell and Walter Hayes, in an original laugh skit, "Let's Sing," which gives a splendid opportunity for these boys to demonstrate their ability as ballad artists. Charles Darby and Hazel Brown offer a little musical comedy sketch for two, written by Wilbur Mack, himself a well-known vaudevillian, entitled "Back Home." Alf Grant, the famous vaudeville comedian, brings some new stories and songs on his tour to the Pacific coast, and Johnny Clark and company are presenting a travesty on the most prominent question of the hour, which reveals its nature in the title, "Daring Prohibition."

RIALTO
ALL THIS WEEK
The Great Cosmopolitan Super-Production
"HUMORESQUE"
From the Celebrated Cosmopolitan Magazine Story by Fannie Hurst.
Hours of Performance— 11 a. m., 12:30, 2:00, 3:30, 5:00, 6:30, 8:00 and 9:30 p. m.
PARAMOUNT MAGAZINE
MUTT AND JEFF

STRAND
ALL THIS WEEK
A Brand-New Thomas H. Ince Special Production
"Below The Surface"
The Greatest Undersea Romance Ever Filmed
HANK MANN His Great Street Car Comedy, "THE NICKEL SNATCHER"

CRITERION
DAILY — 10:45, 12:15, 1:45, 3:15, 4:45, 6:15 7:45, 9:15
Now Playing Katherine MacDonald —in— 'PASSION'S PLAYGROUND'
A Story of Monte Carlo
Pathe Review
Screen Snapshots
Topics of the Day
Criterion Orchestra

Criterion Theater—All week, Katherina MacDonald, in 'Passions' Playground;" Topics of the Day, Pathe Review.

Rialto Theater—All week. The Metropolitan success, "Humoresque," featuring Alma Rubins.

Forsyth Theater—Thursday, Friday, Saturday, Dorothy Dalton in "Guilty of Love."

Strand Theater—All week, Hobart Bosworth, in "Below the Surface."

Savoy Theater—Thursday, Katherine MacDonald in "The Beauty Market."

Alpha Theater—Thursday, Texas Guinan in "Lady Robinhood."

Vaudette Theater — Wednesday and Thursday, Ethel Clayton in "A Lady in Love."

Four Miles of Art Per Hour.

It is now part of the historical records that Prince Udine, representing the King of Italy himself, officially opened this summer's Venice art exhibition. Slender, graceful, self-contained, he did his duty like a prince—a twentieth century prince, that is to say, a being almost pathetically forbearing. In the first place, Prince Udine allowed several of the king's subjects to torture him and a number of other subjects of the king with official vociferations on art, yet he did not order the execution of the vociferators. To such a low estate has royalty fallen in these days of ideal plumbing, that even princes must listen to official vociferations on any old subject if the bourgeois who support them so decree.

After those terrible official speeches, the prince, unprotesting, smiling, even, though not exuberantly, permitted himself to be rushed through the entire exhibition, acres of art, gallery after gallery, pavilion after pavilion. An excellent walker, he easily broke all artistic walking records.

Coming up the sloping garden path which leads to the French pavilion his royal highness' body guard of officials was puffing and red-faced with the heart, but the prince walked coolly and briskly, keeping without effort to his schedule of about four miles of art per hour.

An Ohio physician and his bride are going down the Ohio and Mississippi rivers in a houseboat propelled by a small motor boat, in which they are going to make their way to their new home in Brazil.

The peculiarity of the cardinal's hat is that it is not intended to be worn. On one occasion only is it to be seen on the head of a cardinal, and that is when the pope places it there as a symbol of its owner's elevation to the sacred college. When a cardinal dies it is placed on his coffin.

Weather conditions are reported and forecasts issued by radio telegraphy from a number of places in France as frequently as seven times a day.

So great has become the rush of immigrants from Italy that now in some districts there are no men left and the women are compelled to till the soil.

PEABODY
BALTIMORE, MD.
The Leading Endowed Musical Conservatory in the Country. Scholarships. Operatic training. Tuition in all grades and branches. Circulars mailed.

LANIER UNIVERSITY.
ATLANTA, GA.
Opens in new building on Highland avenue, September 14. Free jitney for students from Virginia avenue car to university and return.
Call, see, or write us today about Music Conservatory. Business courses; night law school and night Pharmacy school.
High school department separate from university classes. Best place in Atlanta and Georgia for prep. boys and girls. Standard B. A. degree course for university men and women. Our splendid growth is based upon merit alone.
Write President C. Lewis Fowler for information today.

REDS IN ENGLAND ARE VERY ACTIVE

British Communist Party Is Attempting to Lead the Laborites — Small in Numbers, But Working Hard.

London, Sepember 1.—It is early in the day to form an estimate of the future of the new British communist party and the degree of influence it is likely to exert. There are some who regard it as wholly insignificant. That is no doubt a short-sighted view. The general level of intelligence among its members is high. Basing itself on Lenin's cold and ruthless logic, it has the advantage of knowing exactly what it wants to obtain, which is a new departure from the approved method of British labor movements of arriving at the goal without knowing in what direction they are going.

The party's own view of its function is to act as a vanguard to the whole labor movement, and a perpetually agitating, educating force. Incidentally, it lays no emphasis on violence; no one received more applause than the delegates who roundly declared he did not know one end of a gun from another and that the whole purpose of its work should be to make violence unnecessary.

Probably the extent of its influence largely depends upon the degree to which it succeeds in permeating and linking up with the industrial movement. Four workers' committees (shop stewards) were discreetly represented at the conference, a very small beginning. The shop stewards' movement during the war, many felt, contained within itself the potentialities of a revolution. During times of peace a great accession of strength to the communist party is not probable. It is too alien to the character and historical traditions of the British people. But it is not impossible to imagine circumstances under which it would gather to itself elements which, whatever they called themselves, might eventuate in the overturn of the present structure of society.

Affiliation With Labor.

The question which aroused the warmest difference of opinion amongst the 158 delegates at the inaugural conference of the communist party was that of affiliation or non-affiliation to the labor party. Affiliation was carried by only a small majority. That it was carried at all was mainly due to Lenin's advocacy of that course on the wholly cynical ground of expediency. What the labor party will say to the proposal remains to be seen. It is not likely that they will welcome the adhesion of a group which regards it with such open contempt and whose ends differ so fundamentally from its won.

The launching of the party marks a distinct stage in the history of British socialism. Its importance lies in the fact that it is the expression of a cleavage which is universal. In every country in Europe today socialists are divided into two camps. On the one side are those who hold to the idea of the gradual transformation of the social system by the cumulative effect of successive increments of change, attained and secured by parliamentary action. On the other are those who, deriving their inspiration from Moscow, look to the establishment of communism through the operation or soviets and the temporary distatorship of the proletariat and who would employ parliamentary action, if at all, only as a means to its own ultimate exposure and destruction. The proportion between the two sections varies all the way from the overwhelming predominance of bolshevism in Russia to the almost equally overwhelming predominance of conservative trade unionism and reformist scialism in Great Britain.

Represents Merger.

The new communist party represents the merging of several left-wing socialist groups—notably the British socialist party and the socialist labor party. The present measure of unity was only attained after eighteen months' deliberations and even now the unity is not complete, as Miss Sylvia Pankhurst, who is a kind of incarnation of the "dissidence of dissent," broke with the other groups on the question of tactics, and carried off her workers' socialist federation to form a small and exclusive community party of her own.

It cannot be said that the new party is imposing in numbers—probably 10,000 would be a too liberal estimate of its actual membership. Nor is it strong in leaders of outstanding ability or proved experience. Arthur McManus the chairman, is undoubtedly an able man. He was a shop steward leader during the war and one of the government's deportees from the Clyde. Robert Williams, secretary of the transport workers, has acquired a national reputation as an industrial leader. He is a man who habitually employs rather violent and intemperate language, but this is not accompanied by a corresponding rash precipitancy of action. Then there are two or three fairly well-known trade unionists. W. Mellor, the brilliant industrial editor of The Herald, and Colonel L'Estrange Malone, M. P., who in eighteen months has passed from being a coalition liberal to independent liberalism and thence into the ranks of communism.

The communist party, like the communits parties of the continent, is of course affiliated to the third international which has its headquarters in Moscow. The present position of British labor socialism with regard to international affiliations is rather curous. The labor party (which has only been affiliated to the international socialist movment by an anomaly as it is not primarily socialist, but an amalgam of socialist and non-socialist groups) has been the dominating influence in the remnant of the second international which recently met in conference at Geneva. This is sufficiently indicated by the adoption of Mr. Arthur Henderson as president and the proposal for the transfer of the secretariat to London.

The largest purely socialist body in these islands, the independent labor party, has severed connections with the second international (as have the German independents and French majority socialists), but has not joined the third. One section of its members, which is actively communist in sympathy, is anxious for the party to adopt the latter course. It is trying to capture the party from within and publishes a paper of its own from its Glasgow headquarters, but as it certainly does not amount to more than 20 per cent of the membership, there is no immediate prospect of its success. Meanwhile the I. L. P. officially continues to hope for the erection of an all-inclusive fourth international on the ruins of the second, which shall allow liberty of action on methods and tactics to its component national members, according to their individual circumstances and needs. The probability is, however, that so far from that dream being realized, the cleavage between evolutionary and revolutionary socialism will tend to deepen and widen and will result in an increasing intensification of bitterness inside the movement.

It is said that the length of the day rather than the temperature affect the growth of plants. Iris receiving 18 hours of light every day, bloomed two months earlier than similar plants which experienced only the day of natural length. This was proved in some government experiments.

Child Screen Star Entertains Orphan Children at Grand

Madge Evans, the youngest star of the screen, spent a busy day in Atlanta Wednesday. She arrived from Savannah early in the morning and made her first public appearance at Loew's Grand just before the afternoon vaudeville performance and immediately following the showing of her latest picture, a Prizma, in natural colors.

At the afternoon performance at Loew's Grand, little Miss Evans had as her sepcial guests seventy-five children from the Hebrew Orphan asylum and, following the performance, she posed with them for a picture in front of the theater and immediately afterward commenced to autograph pictures of herself for each one of the children.

Mrs. E. A. Schiller, wife of the general representative of Loew's Southern and southwestern circuit; Mrs. L. O. Roughlin and Miss Elizabeth Schiller were hostesses for the orphan children, and conveyed them to and from the theater in their own machines and Elgin Sixies supplied by Mr. Roberts, of the Automotive Sales company.

Madge Evans was the first child on the screen to be starred, and her first starring picture was made in Atlanta about a year ago, at which time she was in the city for eight weeks.

Accompanying Miss Evans were her mother, Mrs. Maude Evans, her private tutor, and Sam Scheer, her personal representative.

PANTHEON OF WAR BIG ATTRACTION

Panorama of Parisian Artists Now Complete With Realistic Circular Paintings of the Whole French Front.

Paris, September 4.—The idea of two well known Paris artists, Pierre Carrier-Belleuse and Auguste-Francois Gorguet, conceived in 1914 and at once put into effect, has resulted the foyer is said to fill the original in a gallery of battle panoramas and war portraits which though a private enterprise, is likely to become as famous to tourists as the Eiffel tower.

Portraits are still being added, but the present collection of 6,000 in plan. The gallery is called the Pantheon de la Guerre. It occupies a special building, which was bagun in 1914. The building is octagonal, but looks like nothing so much as a great oil tank covered with stucco and having a square foyer in front with a classic entrance portico supported by Greek pillars. It stands near the Esplanade of the Invalides, on the rue de l'Universite.

In the foyer is the great collection of war portraits, all of uniform size and a bit monotonous, although the predominance of the French horizon blue and the splashes of khaki make a pleasing mass color effect. These portraits include all of the French generals, admirals, heroes like Guyenemer, statesmen, allied kings and queens (except the British, who have not yet been able to pose in Paris), the allied ambassadors and General Pershing. Most of the American portraits here are of women relief workers, but they are not identifiable excepting by acquaintance as the catalogue gives only the last names.

Prodigious Work of Art.

These portraits are to the right of the entrance. On the left is a group of preliminary sketches of the great panorama which one must climb dark steps to see. There is also an entrance to a little studio with a sign informing visitors to enter and make appointment for portrait painting by M. Gorguet. By the way, 17 other French artists helped the two founders to complete the institution. It has been described by Rene Bazin, of the French academy, as a prodigious work of art, well composed, well painted and destined to last.

After stumbling up the dark steps you find yourself on a sort of pedestal in the center of the circular building, with 375 feet of canvas 50 feet high stretched all around. A wire fence keeps you on the pedestal and here you are the victim of an illusion. Such is the triumph in realism of the artists that every figure, every object stands out as if modeled in material.

The foreground is worked out in minute detail. This is a sort of marble platform with steps leading to it, and all the allied leaders and their flags painted most photographically on the platform or on the steps, with a wall as a background. Then beyond this wall is the great continuous field of battle from the Yser and Ypres to Alsace, said to be geographically correct. To an eye taking in mass color there is an embroidery of horizon blue on every section of the front.

A new wheeled table for serving meals in hotel rooms keeps the food warm as long as desired in an oven beneath the top that is heated by a hot brick.

Italy claims to rank next to the United States in the production of motion pictures, its eighty-two companies turning out about 64,000,000 meters of films annually.

A sort of a-crowbar with a claw on one end has been invented to enable a man to lift a heavy barrel on its head or to lay down one that is standing.

FRUIT HEARTS is "the finest Chewing Gum ever." That's what they all say. Fruit flavor, candy coated. Made by Fleer. All dealers 5c.—(adv.)

In Atlantic City it's the ALAMAC Plumb on the Boardwalk MACK LATZ CO.

Dr. Thacher's WORM SYRUP TASTES & DOES Good Children Like It
NEW HAIR after BALDNESS
IF YOU are losing hair, have dandruff, or are bald, let it be known that KOTALKO, containing genuine bear oil and other potent ingredients, is wonderfully successful. For men, women, children. Hair grows, dandruff eliminated in many cases when all else failed. $300 GUARANTEE and money-refund offer. Get a box at any busy pharmacy; or send 10 cents for Proof Box of KOTALKO to
J. H. Brittain, Inc., Station F, New York, N. Y.

ITCH!
Money back without question if HUNT'S Salve fails in the treatment of ITCH, ECZEMA, RINGWORM, TETTER or other itching skin diseases. Try a 75 cent box at our risk.
HUNN'S, Broad at Walton, Atlanta

Nature's Remedy NR-TABLETS-NR
NR Tonight—Tomorrow Feel Right
Get a 25c Box
Merritt's Pharmacy

NEURALGIA
The powerful, healing warmth of Hunt's Lightning Oil gives instant and positive relief from throbbing, nerve-racking pains of Neuralgia, Sciatica, Lumbago, etc. Get it at your druggists, 30c and 60c a bottle.
HUNT'S LIGHTNING OIL
HUNN'S, 50 N. Broad, Cor. Walton.

Bad Colds
Can be "nipped in the bud" if you will, right at the start. use
RAMON'S LIVER PILLS

An Old Sore
does not heal because the pus, which is continually forming, poisons the surrounding flesh.
Dr. Porter's Antiseptic Healing Oil
Stops the formation of pus, destroys the poison and heals the sore. It Stops Pain and Heals at the Same Time.
30c 60c $1.20

Have Soft STRAIGHT HAIR
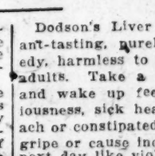
You Can Have Long, Straight Soft, Lustrous, Beautiful Hair By Using
HEROLIN Pomade Hair Dressing
Stops Falling Hair, removes Dandruff and makes your hair grow long, soft, silky. Try a big box today. Sold by drug stores or sent by mail, 25 cents, stamps or coin.
AGENTS WANTED EVERYWHERE
Write for Particulars
HEROLIN MEDICINE CO., ATLANTA, GA.

DODSON STOPS SALE OF CALOMEL

"Dodson's Liver Tone" is Taking Place of Dangerous, Sickening Chemical, Say Druggists

Every druggist in town has noticed a great falling off in the sale of calomel. They all give the same reason. Dodson's Liver Tone is taking its place.

"Calomel is dangerous and people know it," Dodson's Liver Tone is personally guaranteed by every druggist who sells it. A large bottle doesn't cost very much but if it fails to give easy relief in every case of liver sluggishness and constipation, just ask for your money back.

Dodson's Liver Tone is a pleasant-tasting, purely vegetable remedy, harmless to both children and adults. Take a spoonful at night and wake up feeling fine; no biliousness, sick headache, acid stomach or constipated bowels. It doesn't gripe or cause inconvenience all the next day like violent calomel. Take a dose of calomel today and tomorrow you will feel weak, sick and nauseated. Don't lose a day.—(adv.)

SEMI-ANNUAL STATEMENT for the Six Months Ending June 30, 1920, of the condition of

The Equitable Life Assurance Society of The United States

OF THE CITY OF NEW YORK.

Organized under the laws of the State of New York, made to the Governor of the State of Georgia in pursuance of the laws of said State.
Principal Office—120 Broadway, New York City, N. Y.

I. CAPITAL STOCK.
Amount of Capital Stock paid up in cash..... $ 100,000.00

II. ASSETS.
Total Admitted Assets $609,054,012.96

III. LIABILITIES.
Total Liabilities $609,054,012.96

IV. INCOME DURING THE FIRST SIX MONTHS OF THE YEAR 1920.
Total Income $67,657,371.87

V. DISBURSEMENTS DURING FIRST SIX MONTHS OF THE YEAR 1920.
Total Disbursements $51,385,194.54

Greatest Amount Insured in any one risk...$ 581,250.00
Total Amount of Insurance outstanding..... 2,485,745,749.00

A copy of the Act of Incorporation, duly certified, is in the office of the Insurance Commissioner.

STATE OF NEW YORK, COUNTY OF NEW YORK.—Personally appeared before the undersigned, R. Henderson, who, being duly sworn, deposes and says that he is the Second Vice President of The Equitable Life Assurance Society of the United States, and that the foregoing statement is correct and true to the best of his information, knowledge and belief. R. HENDERSON.
Sworn to and subscribed before me, this 29th day of July, 1920. GRACE ROTHACKER.
Notary Public New York County, No. 234; New York County Register, No. 2032. (Term expires March 30, 1922.)

WILLIAM E. DUNCANSON, Agency Manager.
DICKSON H. THARIN, Assistant Agency Manager.

BANK OF ENGLAND WILL BE REBUILT

"Old Lady of Threadneedle Street" to Consolidate Scattered Departments in Big Building on Island Site.

London, September —The Bank of England, famous to millions of people in all parts of the world, is to be rebuilt.

The matter has been before the governor and court of directors for some time. No plans have yet been drawn up, but the suggestions advanced include one of wonderful architectural beauty which would be considered worthy of the world's finest site—to consist of several stories instead of the present one-story structure, which is far too small for the bank's needs.

Centralization of the bank's many activities was never more urgently required than it is today. For the first time in its long and illustrious history the bank has offices outside its famous island in the city of London. These include large premises at Lombard street, Princes street, London Wall, Moorgate hall, bank buildings and Imrac house. The number of employees of the bank has been multiplied many times since th war began and even today, with something approaching a normal business situation, its staff is double that of pre-war days.

Employs 6,000 Persons.

Soon after its incorporation on July 27, 1694, the bank employed a total of fifty-four clerks, whose salaries amounted to nominally $21,700 a year. In round numbers the bank now gives employment to 6,000 persons, 2,000 of whom are women.

In order to accommodate them the bank has had to add to its other outside premises, the building which used to be St. Luke's hospital for lunatics in Old street. This fine building, which was equipped with a large amount of Chippendale furniture, has been adapted to modern needs and here, near to a spot hallowed by association with one of Britain's choicest poets—"the choicest fruits of the kingdom were reared in King James' time by John Milton in his nursery in Old street"—most of the bank's printing is done.

At the bank's other outside premises, Moorgate Hall, Finsbury court, Lombard street and London bridge, its loans department is housed; London Wall is devoted to deeds and transfers; Princes street to registers and dividends, and part of the bank's vast correspondence is carried on in the old auction mart in Tokenhouse yard.

It would be a great advantage if all these departments were housed together, but there is not enough room on the bank's ancient island site for them all unless a colossal building were erected there. The present old building is usually spoken of as a one-story building, an impression which its exterior somewhat erroneously gives.

But within the ground slopes away from the Royal exchange side, with the result that the center and the Lothbury portion are built in a kind of hollow. Consequently instead of a building of one story, the bank consists of a series of buildings, all connected of course, some of which are six stories in height. The bank has no end of staircases. Once you leave the public offices you see stairs wherever you go. Some time the stairs are of old oak, but no place in the city contains more stone steps than does the Bank of England. They are particularly noticeable in the center of the premises and in the oLthbury side. They are here, there and everywhere. In the light of day and embedded in virtual darkness in the deep walls which help to guard this mighty British institution there are wooden and stone steps by the hundred.

Finest Site in World.

The bank's famous island site, which covers nearly four acres, has been described without exaggeration as the finest mercantile site in the world.

For forty years after its foundation in 1694 the bank had no home of its own. It then found lodging in Grocers' hall, not many yards away. In Threadneedle street, near by, were the house and garden of Sir John Houblin, incidentally the squire of the parish, who became the first governor of the bank. When the present bank building was erected in 1734 it acquired Houblin's land and put up a modest structure, to which east and wings were added a half century later, including the famous bank parlor which is still used.

The bank then had as its next door neighbor the old parish church of St. Christopher-le-Stocks, which it emphatically did not like. It had no objection to the church as such, but it was always fearful that it might act as a refuge for rioters, from which an organized attack might be planned on the bank's board.

Such fears proved to be not altogether groundless. Nothing is more familiar to the average Londoner than the march through the city streets each afternoon of a strong detachmen of the guards to protect for the night the Bank of England. Nowadays, however, the bank's own strong rooms and the police form an adequate protection, but the bank is able to recall one moment in its long history when its treasures were actually in peril. That was at the time of the Gordon riots in 1780. You will recall Dickens' vivid description of them in "Barnaby Rudge." London was lit up by thirty-six incendiary fires kept burning. Looting of the bank seemed a promising venture to the mob, part enthusiasts, part thieves and all thoroughly out of control. They determined to march on the bank.

The bank was prepared. Armed clerks and volunteers manned the roof of the building. Soldiers were drawn up outside. The old pewter inkstands had been melted down into bullets. A volley from the troops checked the first rush of the rioters. They came on again, but with less violence, whereupon Alderman John Wilkes, who played an exemplary part, dashed out of the bank building and with his own hand dragged in several of the ringleaders. Leaving several killed and many wounded the rioters at length retired.

This alarming event thoroughly justified the bank's policy of securing isolation for itself, for which purpose it has since brought up many adjoining properties. Powers were acquired in 1781 to pull down St. Christopher-le-Stocks church and incorporate the sites of the church and churchyard within the bank. The pretty garden court inside the bank, an open space where today trees throw out leaves in the summer, flowers bloom and the gentle splash of a fountain mingles with the subdued roar of the traffic—that is the old churchyard of St. Christopher-le-Stocks.

Surrounded by Wall.

One Jenkins, a bank clerk, was buried there years after the "Old Lady of Threadneedle Street" took control. He stood 7 feet 6 inches high and this step was taken to defeat the body snatchers who might have been covetous for so rich a prize.

Sir John Soane, R. A., having become architect to the bank, took down much of the old building and placed all around the bank an enclosing prison wall—for that is really what the present wall is. People pass the bank and point it out to American tourists, but they see substantially nothing of it; only this defensive, windowless high stone wall. Its few entrances are those of a fortress.

It is a perfect triumph of architectural genius that its creator should have been able, as he has done, to raise a blank screen wall of such extent which gives no offense. Need of the kind has now gone, and if a new building be raised to afford accommodation for all the scattered activities of the bank, the architect will be able to leave this out of account.

Whence comes the name of the "Old Lady of Threadneedle Street," as applied to the Bank of England, nobody seems to know. It is certainly old and the traditions of its origin mostly agree that it arose from the personality of some poor demented creature.

The saddest of the stories told is that of a woman who a century ago was a constant visitor to the bank. Her brother, a young clerk there, had committed the forgery of a transfer warrant and was hanged outside Newgate prison in 1809. The event affected her mind. Each day at noon she would cross the rotunda to the pay counter. Her unvarying question was, "Is my brother, Mr. Frederick, here today?" Always her last words were, "Give my love to him when he returns; I will call tomorrow."

The First Girl Forest Ranger.

(From Leslie's.)

Miss Helen Dowe, of Denver, holds the distinction of being the first woman entrusted by Uncle Sam to act as fire-guard in the national forests.

Miss Dowe, who moved to Denver several years ago in the hope that the climate would prove beneficial to her health, is a newspaper artist by profession, and it was when she overheard her managing editor explaining the work of the forresters that she first became imbued with a desire to enter the service. Her ambition and efforts were constantly directed to that end, until she received her appointment as fire lookout in the Pike national forest in Colorado. It was merely an experiment on the part of the forest service officials, and the close of the summer season was to terminate the arrangement.

As is often the case, however, when "a woman is on the job," Miss Dowe sprang a few surprises that caused the decision to be reversed. Her artistic education became an asset in this new position, for she found ways of improving the forest reserve maps in such a way that the department was greatly impressed. Her clean record and intelligent management of the post convinced the officials in Denver that she should be kept on the pay roll.

"Mica paste" or "mica grease" is used as a lubricant and to plaster on boilers to diminish the loss of heat, for mica is a nonconductor of heat. It is believed to be the chief constituent of the preparations that are used for painting the under side of iron roofs to promote coolness and for other similar purposes, and it has been recommended, and actually used as a lining for sun helmets.

IN THE DISTRICT COURT OF THE UNITED STATES FOR THE NORTHERN DISTRICT OF GEORGIA, NORTHERN DIVISION.

The United States vs. One Seven-passenger Hudson Automobile, Motor No. 8361, of the appraised value of $1,200. No. 809 in Rem. Marshal's No. 3836. In pursuance of an order and judgment of the District Court of the United States for the Northern Division of the Northern District of Georgia, made and entered on the 24th day of August, 1920, in the above stated case, there will be sold at public auction on the 20th day of September, 1920, at 12 o'clock m. at the Walton Street entrance of the Postoffice Building at Atlanta, Fulton County, Georgia, to the highest and best bidder, for cash, one seven-passenger Hudson Automobile, Motor No. 8361. This the 31st day of August, 1920.

CLAUDE BOND,
United States Marshal.

IN THE DISTRICT COURT OF THE UNITED STATES FOR THE NORTHERN DISTRICT OF GEORGIA, NORTHERN DIVISION.

The United States vs. One Seven-passenger Buick Automobile, Motor No. 565967, of the appraised value of $1,500, Walter Hopkins, Claimant. No. 808 In Rem. Marshal's No. 3829. In pursuance of an order and judgment of the District Court of the United States for the Northern Division of the Northern District of Georgia, made and entered on the 24th day of August, 1920, in the above stated case, there will be sold at public auction on the 20th day of September, 1920, at 12 o'clock m. at the Walton Street entrance of the Postoffice Building at Atlanta, Fulton County, Georgia, to the highest and best bidder, for cash, one Seven-passenger Buick Automobile, Motor No. 565967. This the 31st day of August, 1920.

CLAUDE BOND,
United States Marshal.

Executive Department

Atlanta, Ga., August 28, 1920.

Pursuant to the provisions of Sections 1010, 1011 and 1012 of the code of 1910, which requires the governor, with the assistance of the comptroller general, to levy a percentage on the taxable property of the state sufficient to meet the requirements thereof, not exceeding a percentage therein named;

Now, therefore, after approximating the amount of all the taxable property in this state, as shown by the tax digests and other tax returns for the year 1920, it is

Ordered that the following rates of taxation be assessed and collected upon the amounts of the taxable property returned by or assessed against each taxpayer, and upon the value of all property in this state subject to taxation, ad valorem, and for the following purposes respectively, to wit:

For the sinking fund to retire matured bonds of the state	.00
For general purposes, including the support of the common schools	4.91

The whole state tax hereby levied and assessed making 5.00 mills, or $5.00 for each thousand ($1,000) dollars' worth of property, to meet appropriations made by the general assembly for all purposes for the fiscal year 1920.

Witness my official signature and the seal of the executive department, this 28th day of August, 1920.

HUGH M. DORSEY, Governor.
WM. A. WRIGHT, Comptroller General.

Classified Rates

One time.....15c a line
Three times.....12c a line } Each
Seven times.....10c a line } Issue
Thirty times or more....9c

Advertisements under the following classifications will only be inserted when cash accompanies the order.

For Rent—Rooms, Furnished or Unfurnished.
Wanted—Boarders.
Wanted—Board.
For Rent—Rooms Furnished.
For Rent—Rooms Unfurnished.
Wanted—To Rent Rooms Furnished.
Situation Wanted—Female.
Situation Wanted—Male.
Wanted—To Rent Rooms Unfurnished.

No phone orders accepted for advertisements that are to appear under "cash in advance" classifications.

Above rates for consecutive insertions only. Count six ordinary words to each line.

No advertisement accepted for less than two lines.

Courteous operators, thoroughly familiar with rates, rules and classification, will give you complete information. And if you wish, they will assist you in wording your want so to make it most effective.

The Constitution will not be responsible for more than one incorrect insertion of any advertisement ordered for more than one time.

Discontinuance of advertising must be in writing. It will not be accepted by phone. This protects your interests as well as ours.

Accounts opened for ads (excepting those classifications that are cash with order) by telephone to accommodate you if your name is in the telephone directory. Want ads taken by telephone are to be paid for immediately upon application, bill to be presented by mail or collector the same

TELEPHONE MAIN 5000.

EDUCATIONAL

EASTLACK SCHOOL OF ORATORY

READING, conversation, public speaking; day and evening classes. Peachtree and James streets. Ivy 1612. McKenzie bldg.

MLLE. Louise Gabriel Tabib; French instruction, kindergarten and children's afternoon school a specialty. 61 St. Charles. Ivy 4785.

FRENCH taught by native teacher; private or class; at home or studio. R. Rollaine, Room 201, Wesley Memorial bldg.

MRS CAMPBELL'S private school will open September 13 at 536 Spring street near 4th. Ivy 8252. Formerly at West Peachtree and Fifth streets.

PARAGON SHORTHAND
Simplex Shorthand School. Ivy 7042.

LOST AND FOUND

IF PARTY who moved Buick touring car from in front 127 Ivy street. Auto Hotel will return same there will be no questions asked. Main 2211.

LOST—Saturday afternoon; 34x4 Goodyear casing and rim, between Atlanta and Lovejoy. Finder please notify H. Traulkill, 85 Houston st., Atlanta, Ga. Reward.

LOST AND FOUND

$50——REWARD——$50

FOR arrest and conviction of thieves who stole 1920 Studebaker touring car, motor No. 23863, factory No. 264337, from in front of Criterion theater September 6. Notify Automobile Underwriters' Detective Bureau, 401 Hurt bldg., Atlanta, Ga.

$50——REWARD——$50

FOR ARREST and conviction of thieves who stole 1918 Scripps-Booth touring car, factory No. 2453-B-4W, from rear of 695 Edgewood avenue, September 4. Notify Automobile Underwriters' Detective Bureau, 401 Hurt Bldg., Atlanta, Ga.

$50 REWARD for return of or information leading to recovery of Dodge touring car, 1918 model, license No. 56-974, motor No. 249123, Vesta Rental battery No. 388, stolen from in front of Segadio's Wednesday night, August 25, about 11:30. Car has bumpers both front and rear; also monogram "T. M. S." on both sides of car; back of top in bad condition, torn and sewed with black thread; body and hood show signs of accident. Notify T. M. Smith, 10 Kirkwood road, Kirkwood, Ga. Tel. Dec. 767.

LIBERAL reward for return of sales ledger, sample case containing photographs of trunks, bags and suitcases; also other papers. C. H. Bridges, 1010 Peachtree street. Apt. 7. Phone H. 2250-J.

LOST—One Boston bull, corkscrew tail; answers to name of Bob. Strayed from 52 Penn avenue. Reward. Phone A. L. Belle Isle.

LOST—Fur neckpiece in Alamo No. 2, Tuesday afternoon. Please call I-920. Reward.

STRAYED or stolen, male Airdale dog on Sunday, September 5. Notify Ivy 3234. 441 N. Boulevard.

LOST—Lakewood car, Tuesday night. Man's worn black purse containing about $28. Return and receive reward. Call Main 416.

LOST—Wednesday afternoon, silver coin purse, engraved S. L. H. Reward. Call Hemlock 2726.

LOST—Keys on ring; reward. Address B-238, Constitution.

"DAN", collie dog. Call M-995 or Dec. 70-J. Reward.

LOST—Between Federal Truck Co. and Imperial hotel, cameo pin. I-1954. Reward.

HELP WANTED—MALE

YOUNG MAN, about 18 years old, wanted in wholesale house to learn a good business. Must be alert, have good education and handwriting, and above all, must be more concerned with his future than how much money he can get now. If you are right sort, we offer a good opportunity to make good. Give full particulars in your application. Address B, 223 Constitution.

WANTED — A CLERICAL MAN WITH ACCOUNTING EXPERIENCE FOR TIMEKEEPER AND DISBURSING CLERK. POSITION IN SMALL TOWNS AND CAMPS. APPLY IN OWN HANDWRITING, GIVING AGE, EXPERIENCE, MARRIED OR UNMARRIED AND SALARY EXPECTED. POST-OFFICE BOX 1182.

WANTED—Shipping clerk. Salary according to worth. Reply, giving age, salary expected and references. Box B-252, Constitution.

WANTED—Experienced man to work in our stock and receiving department. 25 South Forsyth St.

WANTED: Experienced lease man to supervise collection and assist in office. A1 reference required. Splendid opportunity for wide-awake man. Answer, stating experience, age and salary expected to start. G. P. M., Constitution.

WANTED—One pliedriver foreman, thoroughly experienced in steel sheet piling, concrete and wood piling, using floating equipment. State age, experience and salary expected. The Masters & Mullen Construction Co., Chattahoochee, Fla.

HAVE GOOD proposition for first class automobile mechanic with some following. Apply 462 Woodward ave.

BUTLER and maid suburban home near Atlanta; good room on place, good wages. Telephone Hemlock 61.

WANTED—BOY FOR FILE CLERK AND OFFICE WORK. APPLY 904 GRANT BLDG.

MACHINIST ENGINEER WANTED

ONE who thoroughly understands the operation and care of steam and gasoline road rollers, cranes, stationery engines, boilers, rock crushers, concrete mixers and asphalt mixers.

STEADY EMPLOYMENT.
CHIEF CONSTRUCTION DEPT.
CITY HALL ATLANTA, GA.

WANTED—By large corporation, two inside electrical workers for out of town. Standard wages, steady employment, no labor trouble. Address B-232, Constitution.

WANTED—Bright young man for stenographic and general office work. Moderate salary at start but good prospects for advancement. Reply to Box AZ 33, care Constitution.

BUTLER and maid suburban home near Atlanta; good room on place, good wages. Telephone Hemlock 61.

YOUNG MAN AS JUNIOR FILE AND MAIL CLERK, LARGE OFFICE, EXCELLENT OPPORTUNITY FOR ADVANCEMENT. P. O. 574.

WANTED—A bright, energetic office boy. Apply immediately No. 1408 Citizens & Southern Bank Bldg.

WANTED—By large establishment, bakery expert on bread and pastry. Address P. O. Box 1735; give experience and salary expected.

MALE steno-voucher clerk, married, ex-service man preferred. 175 Marietta. Ivy 271.

YOUNG MAN 18 to 21 years old to travel as secretary. Must be intelligent and write good hand. Call Ivy 271.

COLORED COOKS, BUSBOYS, WAITERS, DISHWASHERS, PORTERS. 160½ AUBURN AVE.

SODA MAN WANTED. CALL DECATUR 203.

EXPERIENCED counter man; must know short orders; come ready to work. Jack's Cafeteria, Peachtree Arcade.

EXPERT bookkeeper for one month or services of expert bookkeeper for few hours each day. Address W. R. C., care Constitution.

TWO FIRST CLASS INSIDE WIREMEN. GOOD WAGES. 25 W. PEACHTREE. ROOM 308.

EXPERIENCED MULTIGRAPH OPERATOR. 25 W. PEACHTREE. ROOM 308.

STENO.-BOOKKEEPER, BOOK-KEEPER, SALESMAN, ETC. 175 MARIETTA ST. IVY 271.

AI STENOGRAPHER, 175 MARIETTA ST. IVY 271.

WANTED — Reliable truck driver. Phone Main 2751.

ANDERSON STEAM VULCANIZING CO WE TEACH you vulcanizing in 10 to 30 days. Buyers taught free and paid $2 per day while learning. Best machinery an lowest prices. Night classes. 58 JAMES ST.

YES—Professor Branning guarantees to teach you the barber trade in few weeks; chain of shops; good wages. 14 E. Mitchell.

"HOW to Pass C. F. A. Exams," by Joel Hunter, $1.10. Address Joel Hunter, Jr., 461 Peachtree, Atlanta.

WANTED—Colored assistant night janitor $16 per week to begin; must know how to operate passenger elevator and furnish good references. Address Manager Bisbee Building, 210 Bisbee Bldg., Jacksonville, Fla.

SHEET iron workers. Experienced in erecting blow pipe systems. Dixie Manufacturing Co., Baltimore, Md.

THREE first-class plumbers and three experienced heating fitters, $10 for 8-hour day; steady employment; open shop conditions; fare refunded after six days if work satisfactory; references required. Barber Plumbing Co., 810 Fannin street, Houston, Texas.

GOVERNMENT wants hundreds railway mail clerks. Commence $133 month. Write for list positions. Franklin institute, Dept. 55-G, Rochester, N. Y.

Salesmen and Solicitors

Salesmen and Solicitors Salesmen and Solicitors

Truck Salesmen Wanted

WE CAN USE three or four A-1 truck salesmen in Atlanta and Georgia. We have an attractive proposition for men of ability.

Superior Motor Truck Company
Stewart Avenue, Atlanta, Ga.

BUSINESS CHANCES

BUSINESS CHANCES BUSINESS CHANCES

A LONG LEASE

THE EXECUTORS OF THE L. DEGIVE ESTATE ARE WILLING TO MAKE A LEASE FOR A LONG TERM OF YEARS ON THE BIJOU THEATER PROPERTY, 100X105, CORNER MARIETTA AND FORSYTH STS., ATLANTA, GA., AND CAN GIVE POSSESSION OF ENTIRE PROPERTY JANUARY 1, 1921. THIS IS ABOUT THE ONLY REMAINING LARGE PARCEL OF CENTRAL PROPERTY NOW AVAILABLE.

SEE E. M. HORINE,
205 The Grand Building, Atlanta.

HELP WANTED—Female

WANTED—Capable and well educated experienced lady stenographer; $100 per month to start. Permanent to right party. Address in own handwriting, stating experience in stenographic, letter filing and other office work. Address A-961, Constitution.

STENOGRAPHER WANTED. GOOD POSITION TO RIGHT PARTY. SEE MR. FORD, AT 12 WEST PEACHTREE, OR CALL IVY 2606.

WANTED — Stenographer, experienced in letter filing and general office work. Salary $26 per week to start. State experience in application. Address Postoffice Box 842, Atlanta, Ga.

WANTED—Woman cook; must have recommendation. Hem. 2548-J.

LARGE corporation wants stenographer, who is willing to use dictaphone. Apply Mr. H. E. West, 15th floor Citizen & Southern Bank Bldg.

YOUNG LADY WITH THREE or four years' experience in manufacturing business; must have ability and can use typewriter; moderate salary to start. Address B-244, Constitution.

EXPERIENCED GLUE HAND ON FOLDING BOXES. APPLY UNIVERSAL BOX AND LABEL CO. 133½ WHITEHALL ST.

BE A TELEPHONE operator. $12 per wk. at start. Employment Bureau, 78 S Pryor street. Room 100.

GOOD PAY—Good cook; references required. Call Hemlock 2343 or call at 904 Empire building.

WANTED IMMEDIATELY—Lady to look after my apartment and two motherless children one and two years old. Will pay good salary and keep cook regularly. References required. Address B 241, Constitution.

EXPERIENCED stenographer, good pay and very good hours. Bellamy Business Agency, 1227 Candler Bldg.

WANTED—A colored girl, of clean appearance to do housework. Three in family. Apply at once. I. Pries, 238 Central ave. Main 3451.

PRESSERS WANTED.

ONLY experienced need apply. Reliable Mfg. Co., 66½ Ivy.

TWO girls to attend soda fountain. 46 Marietta street. Mr. Hoge.

COLORED PRESSERS, COOKS, NURSES, WAITRESSES, DISHWASHERS. 160½ AUBURN AVE.

GOOD COOK for small family, half day. References. H-3194-J. 887 N. Boulevard.

WANTED—Colored woman to wash dishes. Apply after 9 a. m., Nunnally's, 101 Peachtree.

WANTED—Reliable colored man, as shipporter. Apply after 9 a. m., Nunnally's, 101 Peachtree.

GOOD COOK for couple in apartment. References required. Good wages. Hem. 3748.

WANTED—Graduate kindergarten teacher for mill day nursery. No one without experience need apply. Phone I-6762 or come to 369 W. Peachtree.

RELIABLE maid, 551 W. Peachtree or call Hem. 1380.

SETTLED COLORED woman to nurse child five years old. Must be neat in appearance and able to furnish best of references. Good wages and nice comfortable room on premises if desired. Address Mrs. G. F. Willis, Druid Hills, or phone Ivy 7846.

WELL EXPERIENCED STENOGRAPHER. 25 W. PEACHTREE. ROOM 308.

YOUNG LADY—EXPERIENCED TYPIST AND GENERAL OFFICE WORK. 25 W. PEACHTREE. ROOM 308.

STENOGRAPHER, FILE CLERK, CASHIER, WAITRESSES. 175 MARIETTA ST. IVY 271.

Help Wanted--Male, Female

WANTED—Spinners and spooler hands at Payne Mill, Macon, Ga., on new machinery; good pay; clean, healthy village; city schools and auditorium near completion; boarders preferred; street car services into city every 15 minutes. J. U. Thomason, Supt.

MEN, WOMEN, clerks, stenographers, wanted to fill government positions. Exams. every week. Prepare at home. Write for plan 309; payment after appointment. CSS, 1017 Chestnut street, Philadelphia.

WANTED—At once experienced cook and waiter. Apply ready for work this morning. Varelas Restaurant, 61 N. Forsyth st.

PERSONAL

YOUR old furs are too valuable to be spoiled. Let Arnone, the ladies' tailor, remodel your furs now. Arnone, 345½ Peachtree st.

MATERNITY Sanitarium, private, refined, homelike. Homes provided for infants. Mrs. M. J. Mitchell, 22 Windsor street.

Situation Wanted—Male

ATTORNEY WITH SEVERAL YEARS' EXPERIENCE DESIRES CONNECTION WITH INSURANCE COMPANY IN THE CAPACITY OF CLAIM ADJUSTER AT BIRMINGHAM, ALABAMA. REFERENCES UPON REQUEST ADDRESS F-551, CARE CONSTITUTION.

CLERICAL or salaried selling proposition desired. Do not care to travel; outside Atlanta territory. Some experience, credit and collections and correspondence. Experience is desired rather than salary. Married; aged 24. Address B-237, Constitution.

WANTED—Bookkeeping, general office or clerical position, by experienced young man. Salary no object. Address B 246 Constitution.

FOREMAN—Experienced in reinforced concrete, general road, drainage and sewer. Can keep paper. J. P. B., 57 Atwood ave.

SALESMAN with several years' road and store experience wishes position at once. A producer with pep and personality. Address B 245 Constitution.

YOUNG MAN desires position commercial teacher in or near Atlanta. H-1242-W.

FIRST-CLASS butler desires good house; best of references. B-226, care Const.

Salesmen and Solicitors

A LIVE EXPERIENCED SALESMAN

IS NEEDED to sell the CALORIC PIPELESS FURNACE in Atlanta and vicinity to home owners, on commission basis. This is a wonderful opportunity for a hustler. No heating experience necessary. The nationally advertised CALORIC is really in demand, because it is the best heat under the sun. Do not phone or write, but come to see us immediately between hours of 8 to 9:30 a. m. or 4 to 5:30 p. m.

THE CALORIC FURNACE COMPANY
31-A South Broad St.

AUTOMOBILE DISTRIBUTORS WANT A NO. 1 MAN FOR TERRITORY WORK. ADDRESS B-250, CONSTITUTION.

THE American Can Company wants a high grade salesman for Georgia territory to sell a new combination cash register and adding machine combined. Two machines in one. Moderate price and easy terms. Salesman must own automobile. Man with specialty experience preferred. Call J. H. Cohen, room 302 Piedmont hotel, for personal interview.

ONE GOOD man to handle shirts and overalls as a side line in this territory, selling direct from manufacturer to merchant. Give reference. Write Virginia Overall & Shirt corporation, Harrisonburg, Va.

WANTED—Sales manager and several good salesmen, salary or commission basis, good proposition for right men. Only A No. 1 men need apply to A. B. Crump, Winecoff hotel, Saturday afternoon and Sunday morning.

SALESMEN WANTED—For well advertised article for the drug trade in state of Georgia; good commission; call room 617, Piedmont Hotel, 5 to 6 p. m.

OLD ESTABLISHED house has opening for high-grade salesman. Experience this line not necessary, under our training. Telephone Ivy 2736 for appointment.

Wanted—Stock Salesman.

LIVEST proposition in the south today; over 500 satisfied stockholders, officers and directors; consists of highest class business men. Stock sold on terms. W. T. Gieger, 259 Peachtree street.

EXPERIENCED grocery specialty salesman; exceptionally good selling proposition, selling proposition, commission basis. Call room 24 Moore building.

WANTED—Young man to learn the real estate business. Apply 502 Silvey Bldg. Ask for Mr. Woodward.

NEW Atlanta corporation can place five high class salesmen. Apply 230 Peachtree st.

SIDELINE salesmen wanted; sell druggists. Pays good commission. Pocket samples. Amogen Chemical Co., 119 Heiman street San Antonio, Texas.

SALESMEN—Side line, to sell our famous "Sir John Franklin" cigars to wholesale grocers and jobbers; liberal commission. Panhandle Cigar Co., Dept. E, Lubbock, Texas.

EXPERIENCED overall salesman; only high-class man need apply; must have car. W. M. Finck & Co., Chattanooga, Tennessee, branch.

TEACHERS

TEACHERS needed; 6 commercial, $900 $2,000; 4 manual training, $1,350-$2,000 10 principals, $1,125-$2,400; 8 modern language, $1,125-$2,800; 50 grade, $800-$1,500; 5 domestic science, $900-$1,500; 3 kindergarten, $1,000; 3 secretarial. Address Mrs. G. F. Willis, Druid Hills, or phone Ivy 7846.

WELL EXPERIENCED STENOGRAPHER. 25 W. PEACHTREE. ROOM 308.

YOUNG LADY—EXPERIENCED TYPIST AND GENERAL OFFICE WORK. 25 W. PEACHTREE. ROOM 308.

STENOGRAPHER, FILE CLERK, CASHIER. WAITRESSES. 175 MARIETTA ST. IVY 271.

Help Wanted--Male, Female

WANTED—Spinners and spooler hands at Payne Mill, Macon, Ga., on new machinery; good pay; clean, healthy village; city schools and auditorium near completion; boarders preferred; street car services into city every 15 minutes. J. U. Thomason, Supt.

MEN, WOMEN, clerks, stenographers, wanted to fill government positions. Exams. every week. Prepare at home. Write for plan 309; payment after appointment. CSS, 1017 Chestnut street, Philadelphia.

WANTED—At once experienced cook and waiter. Apply ready for work this morning. Varelas Restaurant, 61 N. Forsyth st.

AGENTS

AGENTS—Big profits, repeat orders come to you each week. Throw away your washboard, four family washings for 20c; saves money, backaches. Absolutely harmless, send three 2c stamps for samples big enough to do a washing. Circulars free to agents. Write Poflow Co., Dept. 5, 25 E. 26th st., New York City.

WONDERFUL sellers; magnificent new maps showing recent changes. New cotton calculator and other popular, fast sellers. Big profits, low prices. Southern Map Co., Atlanta, Ga.

Situation Wanted—Female

NURSE.

SEVERAL years with large manufacturing concern as visiting nurse, first aid and welfare worker, wishes position; references Address B-221, care Constitution.

THOROUGHLY experienced and educated woman desires stenographic or secretarial position where ability and intelligence count. At present employed. Address B 248 Constitution.

BUSINESS CHANCES

LARGE INDUSTRY MANUFACTURING VERY STAPLE SPECIALTIES WITH AN UNLIMITED DEMAND, CARRYING A SPLENDID MARGIN OF PROFIT, HAS AN OPENING FOR BUSINESS MAN WITH ABILITY AND SUFFICIENT BRAINS TO PLACE AS PRESIDENT OF COMPANY WHO COULD INVEST $15,000 TO $20,000; HANDLE OWN MONEY WHICH IS TO BE USED IN THE BUSINESS. THE POSSIBILITIES ARE UNLIMITED IN OUR LINE AND THE RETURNS ON THE INVESTMENT DEPENDS PRACTICALLY ON THE MAN WHO QUALIFIES FOR THIS POSITION, WHICH IS A REAL OPPORTUNITY FOR THE RIGHT PARTY. ADDRESS B-249 CONSTITUTION.

FOR SALE—Dental office with excellent practice; must be sold before January 1. Could if necessary give immediate possession. A big bargain to one looking for a well-established, high-class practice. Dentist, P. O. Box 73, Valdosta, Ga.

OUR FREE list of 200 business opportunities mailed you on request. Lightfoot's, 4 North Pryor street. I. 7044.

THE Atlanta Collection Agency will collect your accounts. Call Main 5568.

FOR SALE—MEAT MARKET. CALL MAIN 5441.

LIVE STOCK

HOGS.

DUROC JERSEY, registered breeding stock. Beauties. Seven months old. Twenty-five dollars. Also four six weeks old pigs, nine dollars each. Herbert B. Davis, Telephone E. P. 413.

FOR SALE—Miscellaneous

WALTER HUGHES PIANO CO.
Now located at 48 Auburn avenue, is offering special bargains in new and used piano player and phonographs.

EARLY English dining room suite, large living room heater and other pieces of furniture cheap. 300 Lucile ave.

FOR SALE—One fumed oak davenette, practically new; $35. Can be seen evenings 612 Washington street. M. 4520.

SAFES, new and second-hand, all sizes. Vault doors. C. J. Daniel, 408 4th Nat. Bank Bldg.

DIAMOND, 4¾ karats, perfect; color pure white; willing to sacrifice far below cost for immediate sale. Address B-239, Const.

DIAMOND, ⅞-karat, engagement quality; absolutely perfect blue-white. P. O. Box 497.

FOR SALE—Gas range, good as new. Cost $87.50. Price $50.00 if sold at once. Call Hemlock 3138.

COMPLETE bedroom and kitchenette, furnished cheap. Has been in use three months. Call Ivy 3658 or 194 Auburn ave. John Kimble.

FOR SALE—Shotgun, nearly new, 12-gauge hammerless automatic ejector. Ideal grade; cost $80; will sell for $50. 321 Empire building. Ivy 5529.

FOR SALE—Slightly used Delco farm lighting plant with new batteries, $395. W. J. Dabney Imp. Co., 96 S. Forsyth st.

BLOCH white reed baby's go-cart. Cost $37.50. Used ten days, will sell for $25.00. 42 Virginia avenue.

VALUES in bedroom, dining room suits. Favorite store, 52 Decatur st.

FOR furniture and stoves go to Boorstein's, 33 North Pryor. Ivy 1611.

ONE GOOD young horse, price reasonable. 120 S. Magson ave.

CASH REGISTER and showcases; practically new; small or large. Bargain. Terms. 59 Decatur street.

FOR SALE—Howard watch, nearly new. $35; cost $75. 321 Empire bldg.

SMALL diamond ring, perfect white stone; will sell for $50. Address B-240, Constitution.

FOR SALE—Geiser Peerless portable engines and boilers, saw mills, repairs and supplies; immediate shipment. Maltsby Co., 42 W. Alabama St., Atlanta, Ga.

NEW TENT, 10x10 feet, cost $65. Will sell for $30. 321 Empire bldg.

BUILDING material prices reduced. Government Used Lumber Yard, 240 Elliott st.

WANTED—Miscellaneous

WANTED — Second-hand furniture of all kinds. Fulton Furniture Co., 16-18 E. Mitchell. Phone Main 1173.

HIGHEST prices paid for used furniture. United Furniture Store, 73 S. Pryor. Main 5916.

WANTED—Two Robidoux cotton scales complete. Write or wire, Box 526, Commerce, Ga.

BOOKS—In good condition, best possible prices paid for salable material. Ivy 452 Frent's Book Shop, 92 North Forsyth st.

CASH— PAID for old gold and silver. McDuffie, 148 Peachtree.

WE PAY good prices for used furniture; better class preferred; office fixtures and anything you may have in your way. JACOBS' AUCTION AND SALVAGE COMPANY 51 DECATUR ST. M. 1434

FURNITURE Bought for cash. E. B. Gibson. M. 4647.

WE PAY HIGHEST CASH PRICES FOR USED FURNITURE. MAIN 156.

OLD clothes, shoes and ladies' clothes. Call L. Pfeffer, 130 Decatur. Main 2232.

HOUSEHOLD goods bought by Central Auction Co., 10-12 E. Mitchell. M. 2424.

WE BUY House and office furniture. Boorstein's, Ivy 1611.

FURNITURE—For Sale

CONGOLEUM RUGS ON SALE TODAY

The 4½x9 size	$ 5.00
The 6 x9 size	7.50
The 7½x9 size	10.00
The 9x12 size	15.00

A'so $25 Marie Antoinette and Brussels, Size 9x12, today $17.50 each.

DIXIE FURNITURE CO.
85 S. Forsyth St.

ANTIQUE mahogany davenport, open bed and large velvet rug; no reasonable offer refused. 376 Pulliam street.

OAK DINING table, buffet and 4 chairs; price $50. Apply 249 N. Moreland.

AUTOMOBILES

FOR SALE.

FORDS—DODGES—BUICK

1920 Ford Touring; brand-new	$ 775
1919 Ford Touring	500
1919 Ford Roadster	475
1918 Ford Touring	425
1918 Ford Touring	450
1918 Buick Six Touring	850
1920 Dodge Touring; brand-new	1,440

CASH PAID FOR CARS
FULLER, ELROD & POWELL
32 Madison Ave., in front of Terminal Sta. MAIN 2704.

CAN SAVE you $1,250 on 1920 Paige, 4-passenger Sport, with Continental motor; run 2,000 miles and perfect. Fresh cord tires, two bumpers or will trade for Buick Roadster or Ford. Call Ivy 7892, ask for Smullyan.

HAVE 1919 FORD TOURING. FINE SHAPE. WILL SELL FOR $184.50 CASH. BALANCE MONTHLY. CALL TANNER, IVY 4270.

WILL sell or trade my Dodge sedan, overhauled, repainted,

RAILROAD SCHEDULES

Arrival and departure of passenger trains Atlanta Terminal Station and Union Passenger Station.

The following schedule figures published as information and not guaranteed. (Central Standard Time.)

Atlanta Terminal Station.

ATLANTA, BIRMINGHAM AND ATLANTIC RAILWAY.

Arrives—		—Leaves
8:15 pm	Bruns.-Waycross-T'asville	7:15 am
11:55 am	Cordele-Fitzgerald	3:30 pm
5:15 am	Bruns.-Waycross-T'asville	10:00 pm

ATLANTA AND WEST POINT RAILROAD

Arrives—		—Leaves
12:40 am	New Orleans-Montgomery	6:00 am
7:50 pm	Newnan-Columbus	7:10 am
7:00 pm	Montgomery—Local	8:05 am
2:40 pm	New Orleans-Montgomery	1:25 pm
10:55 am	Newnan-Columbus	4:05 pm
8:40 am	West Point—Local	5:50 pm
11:50 am	New Orleans-Montgomery	6:40 pm

CENTRAL OF GEORGIA RAILWAY.

Arrives—		—Leaves
6:20 am	Savannah-Albany	7:50 am
6:20 am	Macon	7:50 am
6:20 am	Thomasville	11:00 pm
6:20 am	Tallahassee	11:00 pm
7:40 am	Jacksonville	8:00 pm
10:50 am	Macon	4:00 pm
2:10 pm	Macon	12:30 pm
3:50 pm	Savannah	9:40 pm
8:15 pm	Macon	11:00 pm

SEABOARD AIR LINE RAILROAD.

Arrives—		—Leaves.
8:30 pm.	Hamlet-Monroe—Local	6:10 am
8:15 pm.	Birmingham—Local	8:10 am
3:50 pm	New York-Washington	12 noon
3:50 pm	Richmond-Norfolk	12 noon
9:40 am	Abbeville—Local	4:00 pm
10:00 am	Piedmont, Ala.—Local	4:10 pm
11:45 am	Birmingham-Memphis	5:10 pm
8:15 am	New York-Washington	8:25 pm
7:15 am	Richmond-Norfolk	8:25 pm

SOUTHERN RAILWAY SYSTEM.

Arrives—		Leaves—
5:15 am	Jacksonville	12:05 am
5:25 am	New York-Wash.	1:00 am
11:50 pm	Cincinnati-Chicago	5:35 am
10:35 pm	Kansas City-B'ham	6:15 am
4:40 pm	Charlotte—Local	6:30 am
8:35 pm	Chatta-Rome—Local	6:40 am
8:35 pm	Columbus—Local	7:20 am
7:45 pm	Brunswick-Macon-Jaxville	7:50 am
6:05 pm	N. Y.-Wash.-Richmond	11:40 am
2:00 pm	Macon	12:20 pm
6:20 pm	New York-Wash.	12:20 pm
8:00 pm	Greenville—Local	12:55 pm
11:08 am	Chatta.-Rome—Local	3:00 pm
12:00 m	Birmingham-Memphis	4:33 pm
12:15 pm	Cincinnati-Louisville	4:35 pm
8:10 am	Air Line Belle	4:45 pm
11:20 am	Columbus—Local	4:45 pm
11:15 am	Fort Valley—Local	4:55 pm
10:50 am	Macon—Local	5:00 pm
8:00 am	Heflin—Local	5:25 pm
7:55 am	Macon-Vista-Jaxville	7:00 pm
5:25 am	Spartanburg-Asheville	8:45 pm
7:20 am	Shreveport-B'ham	10:20 pm
7:45 am	Charlotte	10:40 pm
6:00 am	Jaxville-Brunswick	10:50 pm

Following Southern railway trains arrive and depart from Peachtree station and do not enter Terminal station:

Arrives—		Leaves—
5:00 pm	Birmingham	11:30 am
11:25 am	Washington-Richmond	3:12 pm

NASHVILLE, CHATTANOOGA AND ST. LOUIS.

Arrives—		—Leaves
7:40 pm	Chicago-St. Louis	8:00 am
7:40 pm	Nashville-Chattanooga	8:00 am

Union Passenger Station.

GEORGIA RAILROAD

Arrives—		—Leaves
12:50 pm	Augusta	5:55 am
3:35 pm	Augusta-Columbia	12:15 pm
8:20 pm	Augusta	3:00 pm
7:40 am	Monroe	6:10 pm
8:50 am	Monroe	6:10 pm
7:25 am	Charleston-Wilmington	7:40 pm
7:25 am	Augusta-Columbia	7:40 pm

†Daily except Sunday.
‡Sunday only.

LOUISVILLE & NASHVILLE RAILROAD

Arrives—		—Leaves
11:00 pm	Cincinnati-Louisville	6:40 am
5:05 pm	Knoxville via Blue Ridge	7:20 am
10:15 am	Copper Hill—Local	3:30 pm
11:50 am	Cincinnati-Louisville	4:25 pm
11:50 am	Knoxville via Cartersville	4:25 pm

NASHVILLE, CHATTANOOGA AND ST. LOUIS.

Arrives—		—Leaves
7:25 pm	Nashville-Chattanooga	8:30 am
10:30 am	Rome-Chattanooga—Local	5:15 pm
7:30 am	Nashville-St. Louis	8:30 pm

TAXICABS

ATLANTA BAGGAGE & CAB CO.

BONDED agents of the railroads.
TAXICABS, any hour, day or night.
BAGGAGE checked from residences.
Offices: Both stations. Telephone Main 4000.

IMPROVED SERVICE

BELLE ISLE—TAXICABS
IVY 166 4 LUCKIE ST. IVY 5190

BRYANT TAXI SERVICE
Ivy 82. ANSLEY HOTEL. Ivy 5293.

TYPEWRITERS

BUY
WE SELL. All makes of Typewriters
REPAIR
Rebuilt Typewriters at Attractive Prices
ATLANTA TYPEWRITER EXCHANGE.
71 S. Pryor St. M. 5641. Atlanta, Ga

WHEN the typewriter needs repairs call an expert. K. M. Schell. Underwoods a specialty 13½ W. Alabama st. M. 2705.

TYPEWRITERS sold, rented, repaired: special bargains in stock. Typewriters rented, non-visible, 3 mo., $5; visible, 3 mo., $7.50 and up; initial payment applies if purchased. Write for catalogue C70. American Writing Machine Co., 48 N. Pryor st. Ivy 7390, Atlanta, Ga.
See our NEW machine, the CENTURY.

FURNITURE—WANTED

BEST cash prices paid for used furniture; household goods and pianos. Sam Zaban. Phone M 2424.

MONEY—On Real Estate

Improved Real Estate
LOANS
INTEREST 6 PER CENT
PER ANNUM
Amounts $500 to $8,000
65 per cent of value loaned.
Loans passed immediately.
Made on residence property in Atlanta and suburbs.

T. J. BETTES & CO., Inc.
209-10-11 Atlanta Trust Co. Building.
Ivy 2240-41 Formerly Empire Bldg.

HAVE $9,000 at 7 per cent; $1,500 at 8 per cent to lend on improved property in Atlanta. W. O. Alston, 521 Hurt Bldg.

REAL ESTATE LOANS
W. O. ALSTON
521 HURT BLDG.

FARM MONEY.
Special Rate for Farms and City Property S. W. Carson, 414 Empire Bldg

MONTHLY money to lend on Atlanta and nearby real estate, payable $2.16 per month on the $100, which includes interest. No delay, money here. Brown-Beasley Company, 210 Flatiron building.

LOAN AGENTS for investors' Saving Company first and second mortgages on city real estate payable monthly
Cliff C. Hatcher Ins. Agency
See Res B Mooney 321 Grant building

HAVE fine demand for real estate purchase money notes. W. A. Foster, 104 N. Pryor street. Ivy 5986.

WE OFFER for sale first mortgage real estate notes, 7 per cent, payable semi-annually in sums of $500-$1,000, and over. The Merchants and Mechanics Bldg. and Loan Co., 220 Grant Bldg. Ivy 5341.

REUBEN F GILLIAM, attorney, real estate loans, 4th Nat'l Bank bldg. Ivy 356.

FIRST and second mortgage loans A. G. Smith Connally building Main 2940

Straight and Monthly Money
6 TO 8 PER CENT, to lend on real estate. Long or short time. W. S. Foster, 104 N. Pryor street. Phone Ivy 5986.

FUNDS on hand for loan and purchase money notes. A. F. Liebman, 53 N. Forsyth street. Real estate and renting.

FARM LOANS.
CITY LOANS.
DIRECT CONNECTIONS.
W. B. SMITH,
706 FOURTH NATIONAL BANK BLDG.

MONEY—Wanted.

WANTED—To secure $20,000 loan on security valued at $100,000 for a term of number of years, payable so much each year, interest payable annually. P. O. Box 400, Borden Springs, Ala.

Purchase Money Notes

WANTED.
WOULD buy purchase money notes. Otto F. Fell, 323 Atlanta Trust Bldg. Ivy 6750.

BOARDERS WANTED

LARGE room for 3 or 4 girls or boys with or without board. Ivy 5991-W.

MONEY TO LOAN

"READY MONEY"
AT 8½ PER CENT INTEREST
ON household goods, Liberty bonds and personal property of all kinds, from $5 to $300.

$ 25.00 Cost 85c
50.00 Cost $1.75
100.00 Cost 3.50

Other amounts in proportion. Business confidential.
SOUTHERN SECURITIES COMPANY
212 Peachtree Arcade. Second Floor. Phone Main 619.

MORTGAGE LOANS for real estate in and near Atlanta at current rates; purchase money notes bought and sold. If you wish to borrow or lend money consult us. Established since 1890.
S. B. TURMAN & COMPANY
203-208 ATLANTA TRUST CO. BLDG. (EMPIRE) Ivy 1800

MONEY at reasonable rates on improved real estate. Forrest & George Adair.

BOARD AND ROOMS

ABOUT Sept. 20, young couple desire attractive room and board in strictly private family on north side. Also garage. Address B-233, Constitution.

NICE ROOM and two meals for business couple or young ladies or gentlemen. 29 Lucile ave. W. 1866.

WANTED—Boarders; nicely furnished room, twin beds, breakfast and evening dinner; all conveniences; walking distance. 126 E. Pine street.

ROOM AND BOARD for one young man. Hem. 1380.

PONCE DE LEON AVE., room and board. Hem. 3443.

NORTH SIDE apt., steam heat, two meals; gentleman or couple. Ivy 1864.

Board and Room—Wanted

ELDERLY gentleman and wife desire board in private family on north side for Nov. 1st. References given and required. Address B 247, Constitution.

WANTED—On September 15 room and two meals a day (home) in private family by refined young man. Have own bed. A-1 references. Address B-254, Constitution.

ROOMS—For Rent

FURNISHED.

PEACHTREE, near Georgian Terrace; medium sized, steam heated room. Gentleman preferred. Hemlock 2714.

MARTINIQUE HOTEL
ELLIS AND IVY STREETS.
QUIET, WELL KEPT, CENTRALLY LOCATED.
ROOMS WITH BATH, $1.50.
GENTLEMEN ONLY.

THE ADOLF ROOMS — Up-to-date. Price $30, $35. $40. 10½ East Harris street. Ivy 6887.

CANDLER HOTEL 110 Ivy st. Best hotel in Atlanta. Special prices by day or week.

GATE CITY HOTEL, $5 per week. 108½ S. Forsyth st.

HEATED ROOM. ALL CONVENIENCES. IVY 1947.

FURNISHED room, steam-heated apartment; walking distance for gentlemen. M. 5865.

ROOM in new apartment; gentlemen; twin beds; breakfast if desired. Ivy 1625X1.

ATTRACTIVE ROOM. All conveniences. Gentleman. References. Ivy 8423x1. N. Boulevard.

TWO connecting fur. rooms in private family. 285 Central avenue.

64 FORREST AVE., large front room, private bath, steam heat. Ivy 4781.

ON Forrest avenue, nicely furnished front bedroom and sleeping porch; meals convenient. Ivy 2456X1.

FURNISHED room, steam heat, electric lights, close in. Phone Ivy 525-W.

46 EAST 14TH street, beautiful room with sleeping porch and private bath. Well appointed table. References. H-1222.

STEAM heat, every convenience; $20. 198 West Peachtree.

NICELY furnished room, north side, steam heated apartment, private family; adjoining bath; business lady preferred. Phone Hem. 3588X2.

NEWLY furnished room, north side; single beds, steam heat, hot water, near bath; walking distance; men only. Ivy 2985.

LARGE front room; nicely furnished; Peachtree home. Hemlock 791.

CLEAN—Steam heated room, two gentlemen; twin beds; close in. Ivy 828.

NEWLY furnished, steam heated room to gentleman. Phone Hemlock 2175-X2.

NICELY furnished room for two gentlemen. All conveniences, close in. I-5544.

COMFORTABLE room in north side apartment with all conveniences; can furnish meals. Hemlock 2457-J.

FRONT room, one or two gentlemen; references required. Hem. 2442-W.

TWO large front housekeeping rooms; veranda, electricity, phone, hot water, close in. 256 Courtland.

FURNISHED room, all conveniences, walking distance. M-2890, 40 Cooper, Apt. 3.

FURNISHED room, all conveniences, close in. 210 Spring street. I. 8406-J.

LARGE, steam heated, furnsned room with or without sleeping porch, for gentlemen. Walking distance. Byron, Apt. C-1. Ivy 3535-J.

98 FORREST AVE., nicely furnished rooms; could arrange for housekeeping.

LARGE beautifully furnished room, all conveniences; gentlemen; reasonable; 323 Capitol ave.

DELIGHTFUL room for gentlemen, close in; all conveniences. Ivy 6556-J.

FURN. ROOM with bath for gentleman. Hem. 1123-W.

CONVENIENT room near in; steam-heated apt. 240 Courtland, Apt. 6. I. 4908-J.

66 FORREST AVE.—Large furnace-heated room, very small kitchenette; lavatory.

200 W. PEACHTREE, large, heated room, twin beds; gentlemen. Ivy 1712-W.

WHOLE of downstairs; 4 rooms, partly furnished. 284 South Pryor street.

TWO rooms adjoining bath, running water, furnace heat. 74 Forrest avenue. Ivy 3580X2.

NICELY furnished room, connecting bath; young men. Main 3614.

ROOM with private lavatory for gentleman near junction Peachtrees. B-197, Const.

UNFURNISHED.

TWO ROOMS, kitchenette and bath in private home, 320 Myrtle. All modern conveniences.

THREE ROOMS, 12 West End ave. W. 628-J.

FOUR BEAUTIFUL unfurnished rooms, newly papered and painted. No objection to one little girl school age. I-670.

FOR RENT—4 large rooms with private bath. 531 Washington street.

FURNISHED OR UNFURNISHED.

3 NICE rooms, furnished or unfurnished, with kitchenette; reasonable rates. Close in. 191 East Pine street. Ivy 7559-W.

ROOMS—Wanted

FURNISHED.

WANTED—Furnished room in private family by young man; meals desired, but not essential. State rates. Address B-253, Constitution.

BY SINGLE gentleman. Can furnish own bedding and linen. Phone Ivy 1217 Thursday morning only.

UNFURNISHED.

WANTED—Unfurnished, by business couple, no children, two rooms with private bath and kitchenette; close in. Can furnish references. Address B-251, Constitution.

WIDOW LADY, no children, wants room and kitchenette, unfur., in steam heated house or apartment, north side. H. 3283.

APARTMENTS—For Rent

FURNISHED.

ATTRACTIVE apt., 4 large rooms, cozy, clean, modern; private bath, separate entrance porches; private home. 330 Spring street.

BEAUTIFULLY FURNISHED DELIGHTFULLY SITUATED 4 ROOM APARTMENT. ADULTS. CAN BE SEEN FROM 11 TO 1. 469 N. BOULEVARD, APT. 9. POSSESSION SEPT. 15.

NEAR Peachtree, two rooms, connecting bath, kitchenette; business couple. Refs. Ivy 3505.

3 APTS., piano included; all conveniences. Ivy 7570.

UNFURNISHED.

MODERN 5-ROOM, BATH, SLEEPING PORCH AND GARAGE, $125 PER MONTH. ADULTS ONLY. IVY 6714.

TWO ROOMS, kitchenette, private bath, sleeping porch, all con.; beautiful location. References exchanged. W. 1055.

THREE ROOMS, kitchenette, bath; modern conveniences; adults only. 63 Windsor street.

UNFURNISHED 5-room apartment in home with owner. All conveniences. 18 Capitol Place.

5-R. APT., upstairs; furnace run by tenants. 275 Lucille avenue. $57.50. Hemlock 4015.

Housekeep Rooms—Wanted

FURNISHED.

TWO OR three furnished light housekeeping rooms by September 12, by couple and 2-year-old baby; private home preferred; references exchanged. Address B-242, Constitution.

WANTED—By couple September 10 to 20. One or two rooms and kitchenette. Reasonable. Prefer West End. Address H, P. O. Box 337.

Housekeeping Rooms

FURNISHED.

TWO LARGE delightful rooms, partly furnished, use living room porch, phone, lights, bath, steam heated apartment. 23 E. Merritts, Apt. 6.

HOUSES—For Rent

UNFURNISHED.

HOME, 60 East Cain, nine rooms, for rent at $65.00 per month. Call Mr. Casteel, Ivy 3522. James L. Logan, 819-820 Atlanta Trust Co. Bldg.

879 NORTH BOULEVARD—In Boulevard Park, beautiful bungalow, only built few months; 7 rooms and breakfast room, tile bath, extra lavatory, servant's toilet, large garage, hollow tile walls, fire proof, furnace heated. Rent $150 per month. Possession now. George P. Howard, 1520 Candler Bldg. Ivy 4950 or Hemlock 64.

FURNISHED OR UNFURNISHED.

ATTENTION, HOME SEEKERS!

SPLENDID 8-room home on north side; every convenience; hardwood floors; immediate possession. Hemlock 931.

31 W. 14TH ST. for a year's lease, furnished or unfurnished. Call H. 1293.

HOUSE—Wanted

UNFURNISHED.

WANTED—Modern 6-room bungalow; good location; cash $500; substantial monthly payments thereafter. State all. P. O. Box 675, Atlanta.

OFFICE WANTED

WANTED—For 60 days, office, not on first floor, in automobile district. Address B-12, Constitution.

Wanted—Business Space

WANTED—Small store or front space in central location for high-class, attractive business. Address B-228, care Constitution.

WANTED—Small basement with cement floor; close in; for manufacturing purposes. Address B-227, care Constitution.

RESORTS

BORDEN Wheeler Springs Hotel, Borden Springs, Ala. Beginning September 1 special reduced rates. Under old Bass management. Satisfaction guaranteed.

STORES—For Rent

466 HIGHLAND AVENUE. Call Main 2059-J.

FOR RENT—Offices

OFFICE FOR RENT—Room 35, Southern Mortgage Bldg., 10½ Auburn ave.

REAL ESTATE—Wanted

WILL TRADE good car as first payment on home. $3,000. Main 2540.

LIST your property with us for prompt action. McClatchey Realty and Investment Co., 211 Candler Bldg. Ivy 5220.

WE HAVE several customers, colored, who want homes in the city. Let us have your colored property. Be sure to give number, size of lot and house and terms. Calhoun Co., 402 Atlanta Trust Co. Bldg.

I WANT to buy 7 or 8-room 2-story home in good north side section, $15,000 or $20,000; must be worth the money. P. O. Box 737, city.

DUPLEX wanted; on north side. Jas. L. Logan, 819 Atlanta Trust Co. bldg.

HAVE customer who will pay cash for 6 to 8-room home. See me at once. J. H. McNesser, 321 Empire Bldg. Ivy 6529.

WANTED—A home; any good location; have $1,500 cash. Address Jones, Box 1, care Constitution.

LIST YOUR real estate with E. Rivers Realty Co. 14 West Alabama St.

FOR RESULTS
LIST YOUR PROPERTY WITH
DOLVIN & THOMPSON
Candler Bldg. Ivy 3648.

LIST your property for sale with Fitzhugh Knox, Candler Bldg.

HOLLAND CURRAN.
211 Rhodes Bldg. Ivy 1455.

LIST YOUR property with Frank M. Smith & Sons, 704 Silvey Bldg. Ivy 1013.

WANTED—Five or 6-room bungalow; fair lot, for cash only. G. T. Northern Realty Co., 801 Grant bldg.

LIST your property with us for quick sale. H. M. Ashe & Co., 1318 Healey Bldg.

WANTED—5 to 6-room house, from owner. Address Y-501, care Constitution.

WE ARE cash buyers of real estate. Home Realty Corp., 313 Empire building.

WRIGHT & BURKS.
503 FORSYTH BLDG.

SOUTHEASTERN REALTY CO., 703 AUSTELL BLDG. IVY 4236.

REAL ESTATE bought and sold by Chas. Cone Realty Co., Ivy 840.

THE PROPERTY FOUNDATION, INC.—Ivy 664. List with us. Buy from us.

FOR immediate sale list properties with us. The W. A. Morris Company, 307 Healey Bldg.

LIST your property with Benjamin D. Watkins & Co., 15 Walton street. Ivy 670.

LIST YOUR renting property with Smith, Ewing & Rankin.

FOR RESULTS list your property with Sharp & Boylston, 90 N. Forsyth street.

Real Estate—Sale, Exchange

WILL TRADE rich, level Florida farm or wild land for clear city improved property, apple orchard, business or drug store. Box 614, Lakeland, Fla.

WE WOULD trade for apartment house well located, 2-story brick stores, out on Decatur street; leased for 5 years; $200 monthly. Price $30,000, and pay difference Otto F. Fell, 323 Atlanta Trust Bldg.

MERCANTILE Sales Co. Real estate for sale or exchange. List yours with us. Ivy 6251. 408-9 Gould Bldg.

REAL ESTATE—Sale, Rent

LIST your property with us. Sale or rent. Quick rents. M. C. Kiser, 314 Candler bldg.

TIMBER—FOR SALE

TIMBER FOR SALE.
800 ACRES finest hardwood and pine timber near Dothan, Ala.; magnificent farm land. Price land and timber, $17.50 per acre. Big bargain. Address Smith & Morgan, Dothan, Alabama.

REAL ESTATE—For Sale

NORTH SIDE.

SACRIFICE LOT

LOVELY lot, 75x200, on East 17th street in Ansley Park; beautiful location; choicest neighborhood; price reduced to $3,750 for quick sale. Geo. P. Howard, 1520 Candler bldg. Ivy 4950 or Hemlock 64.

BUY RENT INSURE SELL FOR YOU
LET US
BARRETT-HURST REALTY CO.
714 PETERS BLDG. MAIN 1228

I CAN SELL your property in a hurry. K. A. Brown, Ivy 4050.

REAL ESTATE & RENTING. Trust Co. of Ga. Phone Ivy 71.

BARGAIN in new 5-room bungalow; very easy terms. Owner. Main 5531.

CHOICE CHAMBERS & HOMES SELL 6336
701 Atl. Trust Co. Bldg. Ivy

W. E. TREADWELL & CO.—Real estate for sale or exchange. Empire Bldg.

A. Graves sells homes, lots, rent property and farms. 124½ Wall st

FOR home bargains see Payne & McArthur Transportation Bldg.

SEE our Sale List published weekly M. L. Thrower 39 North Forsyth street

IF you have anything for rent or sale, list it with Bardett Realty Co. 116 Candler Building.

I WANT listing of your property. Give me a chance. Ben Padgett, Ivy 7469. 314 Empire Bldg.

HAVE an attractive bargain in Boulevard Park. J. M. Brownlee, Jr. Main 30.

ALEXANDER REALTY CO.
SPECIALIZE IN HOMES. FORSYTH BLDG

200 HOMES in Atlanta. Our new list just off press. Write, phone or call for one. LIGHTFOOTS' 4 North Pryor St. Ivy 7044.

SIX-ROOM bungalow on Highland avenue. $6,500. Henry B. Scott, Ivy 5369.

REAL ESTATE—For Sale

NORTH SIDE.

SEE OWNER TODAY
SPECIAL BARGAIN — Brand-new, 7-room cream brick bungalow; a real home with every convenience, in most exclusive residential section. See owner, 8 Seminole ave.

POSSESSION AT ONCE.
BEAUTIFULLY furnished or unfurnished, 8-room, modernly equipped, splendidly built house with a 100 and 350-foot lot, on a good north side street, and excellent neighborhood, at a price below present values.
H. M. ASHE & CO.
HEALEY BUILDING.

JUST FINISHED, 7-ROOM CREAM BRICK BUNGALOW; EVERY CONVENIENCE. BARGAIN. CALL KING BAILEY, IVY 4204-J, 83 EAST AVE., OWNER AND BUILDER.

FOR SALE—By owner, level lot, 50x150, No. 796 N. Boulevard. Sacrifice if sold immediately. Look before telephoning. Ivy 6187.

AM FORCED to sell account of leaving city, my brand new 5-room bungalow; has sleeping porch, Moncrief furnace, awnings, gas stove, water heater, porch chairs and shades. All in use only three months. See owner, 8 Boulevaard Terrace.

SMALL NORTH SIDE INVESTMENT.
A DUPLEX apartment of 7 rooms each, steam heat. Renting for $170 per month. Located between Peachtree and Piedmont avenue, just a short distance beyond the Georgian Terrace Hotel. Price for quick sale $12,500, on terms. This is about 16 per cent interest on purchase price. See McKinnon, Calhoun Company, 401 Atlanta Trust Company Bldg., phone Ivy 3764.

PONCE DE LEON AVENUE HOME.
VERY attractive brick residence, concrete basement, vapor heat, Raud heater, living rooms, sun parlor, dining and breakfast rooms, kitchen downstairs, four bedrooms and two baths upstairs; side drive, garage and servant's room; level lot. Bargain at $22,500. Must have $10,000 cash payment. Address P. O. Box 1533, Atlanta, Ga.

VERY ATTRACTIVE new brick bungalow, near Druid Hills; $11,500, cash, terms. Pretty grove of trees, a handsome home. W. H. S. Hamilton, 227 Candler building. Ivy 2026.

IMMEDIATE POSSESSION.
LOVELY 6-room, 3-year-old tapestry brick bungalow on Lucile ave., near Langhorne. It has every modern convenience, with cement side drive, garage. Can be bought for less than it would cost to build it.
H. M. ASHE & CO.
HEALEY BUILDING.

$7,000—TECHWOOD DRIVE. Beautiful 5-room and sleeping porch bungalow; good condition; high class location; just off 5th and near Williams. Terms $2,000 cash, $50 per month. 2-room servant house; cement side drive. Wright & Burks. Ivy 8315-1786.

NEW colonial bungalow; just off Peachtree road; will suit a northern family; quick possession. Terms. Owner, Ivy 1624.

$6,000—ANGIER AVE.—6 large rooms, level lot, side drive; perfect condition; good terms. Wright & Burks, Ivy 8315-1786.

VERY attractive duplex bungalow; 6 rooms on each side; large lot. Ivy 3568-J.

ARTISTIC bungalow, 37 Highland ave. Four rooms and breakfast room and sleeping porch. Hollow tile, fire proof; walls stuccoed. Price only $6,500 and terms. Possession at once. Geo. P. Howard, 1520 Candler bldg. Ivy 4950 or Hemlock 64.

NORTH SIDE and Decatur homes, large selection. Please come to my office and let me show them to you. Low prices, easy terms. If you are a stranger, you will be safe in my hands. My knowledge and organization are at your service. "Let Hamilton Work for You." W. H. S. Hamilton, 227 Candler building. Ivy 2026.

306 N. JACKSON—New 7-room bungalow; modern conveniences. Owner, 271 Central avenue. Phone M. 4424.

BEAUTIFUL cottage, good location, bargain. North Georgia Realty Co. Ivy 1081.

Ansley Park—Possession Now
JUST what you want at 82 Inman circle. Beautiful new bungalow, 7 rooms and breakfast room; tile bath, also extra lavatory; hollow tile fireproof walls; lot 50x240. Side drive and garage; nothing like it elsewhere. George P. Howard, 1520 Candler bldg. Ivy 4950 or Hemlock 64.

LIST your property for sale or rent with A. S. Adams-Oates Co., 204 Grant Bldg.

SEVERAL homes in Grant park section on easy terms. Ivy 7435.

IF YOU need a home see me. John S. Scott. Peters Bldg.

THREE choice, well located north side lots, $400 each. Easy terms. Call Ivy 4074.

$10,500—North side brick bungalow; paved drive and garage. W. E. Perry, Ivy 6414.

WE SELL LOTS.
THE ATLANTA CO., CENTRAL BLDG.

WEST END.
$7,500 ONE of best streets; dandy 6-room bungalow. Ivy 1420.

INMAN PARK.
A COMFORTABLE 5-room cottage near Elizabeth street, price $3,100; will sell for $500 cash and $40 per month. Owner leaving city. Phone Ivy 5873-W.

SOUTH SIDE.
$6,500—Modern home on Elbert street, one of best home sections; 6 rooms; lot 50x200; good garage; furnace heat and all conveniences; coal for winter; electricity, gas, large bath, shady lawn; close to school and car line. Terms, half cash. See Mr. Pharr, Owner, 23 South Forsyth street.

$2,850—East Atlanta, South Moreland avenue, 5-room, modern, except electric lights; well built, in good condition, lot 45 x150; level, nicely shaded, good garden; terms, $750 cash, balance $25 a month. No loan. This is a splendid location; immediate possession. C. A. Forsyth, 207 Central Bldg. M. 2882.

$5,000—CAPITOL AVE. 7 large rooms, best part of street; good condition; lot 50x200; good future; possession in 30 days; terms, $750 cash, balance $40 per month. No loan. Wright & Burks, Ivy 8315-1786.

NICE six room cottage, newly painted. New roof, electric lights, all city improvements, large lot. Price $6,000; $3,500 cash, balance easy. 202 Grant St.

SOUTH SIDE—Beautiful six-room bungalow on Batie avenue, Capitol View, for $4,500; $1,000 cash, $40 per month; no loan. Lot 100x130. This house and lot is worth $5,750. Be quick for this bargain. E. L. Harling, 315 A. N. Bk. Bldg. M. 1287.

SPLENDID value in 8-room, 2-story house, good condition, right at Grant park; reasonable terms; only $5,750. Davis & David Realty Co., 313 Trust Co. of Ga., Bldg. Ivy 384.

67 E. FAIR, at Pryor, 8 rooms, all convenience, $7,500. Owner, Dec. 755.

MISCELLANEOUS.
8-ROOM HOUSE, lot 150x120. Garden, fruit trees, etc. Just off car line. Big bargain for cash. Call Taylor, Main 953.

FOR RAILROAD MEN
ON MARIETTA ROAD, near Inman yards. I have a good six-room cottage, with electric lights and water. Price $5,750, with reasonable terms. J. R. Neal, 37 N. Broad street. Ivy 7100.

COMPLETELY FURNISHED OR UNFURNISHED—Most convenient and beautiful location. 9 rooms, furnace heat, two kitchens. Possession at once or can secure one year lease $125 per month. Can rent upstairs for $90 per month and reserve five first floor rooms. Everything perfect condition. Price most reasonable and terms. Call owner, Ivy 6221-W.

WEST END PARK—6-r. bungalow; Kirkwood, 5 rooms, large lot, $4,000. Decatur, 7 rooms, half acres, $3,500. Ivy 6031. EDWARD JONES. 1116 Hurt.

RAILROAD FRONTAGE—Chas. L. Greene. 140 Peachtree, sixth floor. Ivy 4383.

HOMES on easy payment, without mortgage. W. D. Beatie, 207 Trust Co. of Ga. bldg. Ivy 2811.

REAL estate, renting loans and insurance C. G. Aycock, 214 Peters bldg.

REAL ESTATE—For Sale

SUBURBAN.

3 BIG LOTS 155x225.
THIS WILL suit some one who wants to keep a cow and chickens or hogs and still be right on the car line, with water, sewer and electric lights, and at the same time own a beautiful home and at a saving of over $1,000 of what you would have had to pay for the place 30 days ago. There are 5 rooms, bath and large front and back porches, and the house has new roof, newly painted, etc. On terms of $1,000 or more cash and balance very easy. Price is $5,250, but owner must sell quick and says for me to get an offer.
3 BIG LOTS 155x225.
THERE are beautiful big oak trees, plenty of big high Bermuda for the cow, and chicken houses and barn. It's in less than 300 feet of two car stops, or rather stop on two lines. See me quick for a genuine old-time bargain.
NEWTON S. THOMAS
601 Atl. Natl. Bank Bldg. Main 434

VACANT—move right in. No. 19 Clay street, Kirkwood. 6-room bungalow, in splendid neighborhood. Convenient to cars; nice grove; furnace heated. Price $5,000, $1,000 to $1,250 cash and $45 to $50 monthly.
OWNER, Phone Ivy 7044

A BARGAIN at $6,500; 8-room cottage in center of College Park, three hundred feet from car line and railroad depot, one block from Cox college and postoffice; all modern conveniences. Phone owner, E. P. 43-W. Or write J. T. G., College Park, Ga.

5-ROOM house, all conveniences; 3-room tenant dwelling, 14 acres land, 3 blocks of car line; also 5-room house and 4½ acres land. Good terms on both. Four-room house, lot 50x150, $1,600; terms. Four-room house, lot 50x164, $2,500; terms. Four-room house, $1,500; terms. Thrailkill & Bowen, Hapeville, Ga. E. P. 486.

OCTOBER possession, 6-room bungalow with city conveniences, on Drexel avenue, Decatur; only $4,500; east front. Fletcher Pearson, Trust Co. Ga. Bldg.

DECATUR HOMES—R. B. Speights, 74 Marietta street. Phones Ivy 8686. Dec. 124.

NEW CREAM brick bungalow in Decatur; large corner lot, easy terms. Other Decatur homes, $3,500 to $14,500. Best homes in Decatur for the money. W. H. S. Hamilton, 227 Candler building. Ivy 2026.

FIVE-ROOM bungalow, electric lights, bath, water; on North Decatur car line, $3,500; easy terms. Crutchfield & Webster, 912 Candler Bldg. Ivy 5330.

NEW 6-room bungalow; never been occupied; East Point; good street, $6,500; $1,500 cash. Phone East Point 172-J.

IF INTERESTED in College Park homes or farms near by, call on Hughie & Eason, East Point 129. Office, 110 Main street.

CITY and farm bargains. J. E. Gifford, 204-5 Central Bldg. Main 2561.

LIST your house with S. R. Christie, Jr., 507 Gould Bldg. Ivy 184.

FOR North Fulton acreage see Charles P. Glover, 1108 Citizens & Southern Bldg.

C. W. LANE & Co., INC. — Ground floor Grant Bldg.

FOR HOMES in Decatur—Jones-Ramspeck & Co., Real Estate, Decatur, Ga.

J. R. NUTTING & CO., 100 Flatiron bldg. Ivy 5. Atlanta property and Ga. farms

HOUSES—For Rent.

FOR RENT
828 PIEDMONT AVE., 9 room house; newly decorated; excellent condition; all modern conveniences. 12 months lease.
SMITH, EWING & RANKIN
66½ NORTH FORSYTH ST.

REAL ESTATE—For Sale

KIRKWOOD BUNGALOW
SIX ROOMS and sleeping porch, furnace heat, with all modern conveniences, large level lot, for only $4,500, $1,500 cash, balance easy. Be quick. Call Reese, Ivy 163.

M. L. THROWER
38 NORTH FORSYTH ST.

INMAN PARK SECTION. New 7-room brick bungalow, thoroughly modern. Is on paved street; has furnace, side drive and garage. $10,250, $1,500 cash, $75 month.

NORTH SIDE—A strictly modern 6-room brick bungalow. Ponce de Leon avenue section. $12,500. Terms.

Phone us for information regarding small houses, $3,000 to $6,500.

CARL J. J.
DOLVIN AND THOMPSON
1426 Candler Building. Phone Ivy 3648

HERE ARE TWO WINNERS
MOVE into a bungalow you'd love from the first day. It has just those qualities which you would give if you built it. Has everything that heart could wish for, interior beautifully finished and its seven rooms ideally arranged. May we show you this real home today? It is in the Peachtree and Fifteenth streets section, location unexcelled. You will want to call it yours and you may for $16,000. Possession September 1.

A TRULY BEAUTIFUL BUNGALOW
IN North Boulevard Park, on large lot, we have for sale one of the best constructed bungalows in the city; six rooms and sun parlor. The interior and exterior of the house are as pretty as can be. Beautiful fixtures, imported paper, oak floors, tile bath and so attractively arranged that you can't help wanting to call it your own. Price $12,000. Terms. Quick possession.

EVANS & DODD
IVY 1420. 1301 ATL. TRUST CO. BLDG.

TWO ANSLEY PARK HOMES
RIGHT AT PEACHTREE CIRCLE—Handsome, two-story, tile-roof, brick home, on attractive lot. One bedroom and bath downstairs; four bedrooms, bath and sleeping porch upstairs. Garage and servants' quarters. An ideal home. Price $23,000.
ANOTHER ATTRACTIVE ANSLEY PARK HOME—On large lot, 150x250. Vapor heat, sun parlor, two sleeping porches, poolroom, laundry, servant's room; chicken houses and all modern conveniences. Solid granite foundation. One of the best-built homes in Atlanta. Must sell. Make us an offer, we'll trade. A real home.

J. R. NUTTING & CO.
FLATIRON BUILDING. IVY 5.

DUPLEX HOMES FOR SALE
$16,000 Buys splendid two-family home on West Peachtree, close in; five rooms up, five

THE GUMPS—THE BIG FOG OF 1919

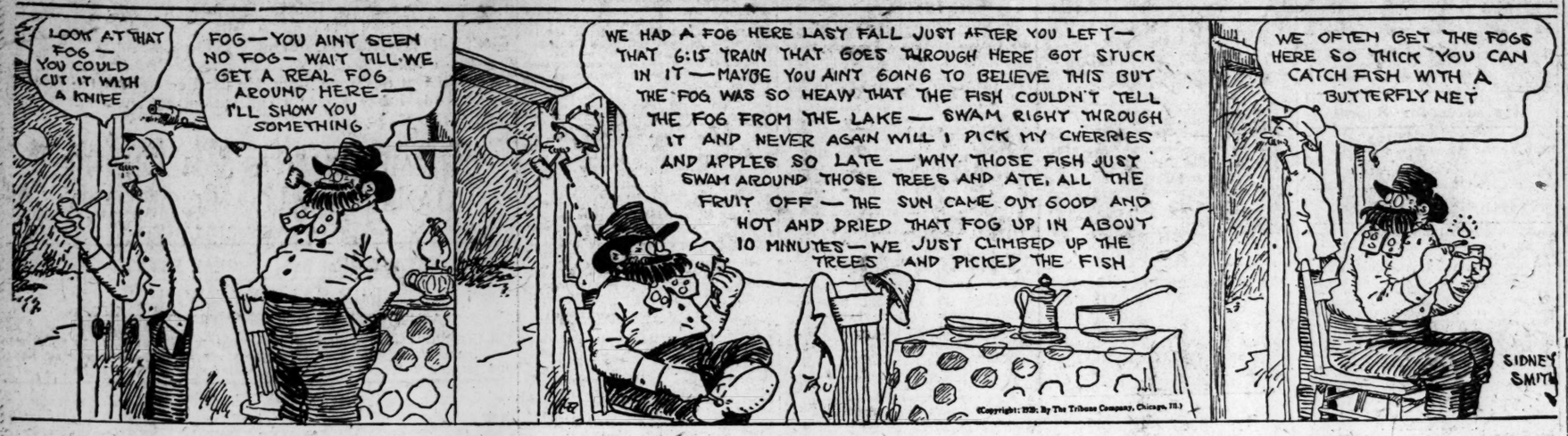

The Itching Torture of Skin Diseases

No Relief in Sight Until the Cause Is Removed.

Just because the itching and discomfort becomes so intense the average person afflicted with skin diseases is led away from the proper rational treatment in their anxiety for some measure of relief from its torture.

Mere temporary relief from the flaming skin irritation should not deter you from seeking its cause and removing it.

In other words, you should not be content to have only temporory relief from the terrifying itching and burning of fiery skin diseases. And that is all you can possibly get from the use of salves, ointments, lotions and other local remedies applied to the surface of the skin.

Temporary relief will do you but little good if you are a victim of itching eruptions, tetter, rash, eczema or other terifying skin disorders. Soon all the itching and irritation will break out afresh with renewed fury, and you should be convinced that no amount of local treatment can possibly rid you of your trouble.

Such remedies will doubtless afford some measure of temporary relief, but why should you be satisfied with makeshift remedies that can make no progress toward ridding you of your affliction?

It will not be so difficult to rid yourself of skin diseases if you will but realize that these troubles originate in the blood, and if you expect real substantial relief you must treat them through the blood. Millions of tiny disease germs find lodgment in the blood, where they multiply rapidly and attack some part of the surface of the skin where there can be no resistance.

Realize, then, that you can know no real and genuine relief until these germs are eradicated from your blood.

S.S.S. has given great satisfaction in the treatment of skin diseases, because it is such a thorough blood purifier. It cleanses the blood of all accumulations and thus frees it of the germs that attack the skin.

Why not use this intelligent method of treatment? Begin today to take S.S.S. and discard all local treatment which can give nothing but temporary relief. S.S.S. is sold by all druggists.

Remove the germs from your blood and you will be rid of the cause of your skin troubles.

S.S.S. has been on the market for more than fifty years, and every year adds to its popularity.

If you want expert advice without cost, write all about your case to Chief Medical Adviser, 284 Swift Laboratory Atlanta, Ga.

FOR PRETTY WALLS WITHOUT LAPS OR SPOTS USE
Decothurna
SANITARY COLD-WATER WALL FINISH
TRIPOD PAINT COMPANY
Cor. N. Broad and Poplar Sts. Atlanta, Ga.

ALONZO RICHARDSON & CO.
Certified Public Accountants
ATLANTA TRUST CO BLDG. ATLANTA
BIBB REALTY BLDG MACON

Are You Satisfied With Your Present Earnings?
INCREASE THEM
By Attending the
Knights of Columbus
Evening School
FREE TO ALL EX-SERVICE MEN
Moderate Tuition To All Others
COURSES
Elementary Education — Stenography
Cotton Classing — Bookkeeping
Auto Mechanics — Typewriting
Mechanical Drawing — Radio
REGISTER NOW
AT
Knights of Columbus Club
EVERYBODY WELCOME
USE CONSTITUTION WANT ADS

IS SON OF A KING AND OPERA SINGER

Strange Story of Man Who Is Half-Brother of Monarch Reigning on One of Europe's Thrones Today.

London, September 4.—It is strange how family likenesses assert themelves and "will out" occasionoumstances! I was talking to a man whose vocal qualifications were not recently who is of no special importance in either the social or professional world. He has "tried to be" a good many things during the span of his 40 years of life, but up to the present time has taken more pleasure in being a rolling stone than a permanent proposition. He is a good-looking man, with fair, wavy hair, and eyes that are light-blue, large and very prominent. Whenever I talk to him I am constantly obsessed with the idea that his face, and especially those eyes, remind me of somebody with whose features I am familiar. I got to the bottom of it during the course of my last conversation, for he told me, more or less, "the story of his life."

Given very briefly, this romantic history is highly interesting. He was the son, so he told me, of a not very well-known opera singer, ally under rather undesirable circquite as potent as her personal attraction. At any rate, in her young womanhood she captivated the heir to a throne, and this boy, the result of the liaison of a royal father and an "operatic" singer, was born in Paris. A certain sum was settled by the way of income upon the woman, and the royal lover departed after the way royal lovers seem to have done ever since thrones existed.

The curious part of it is, that this man of 40, who is actually half-brother to a reigning king, possesses characteristics of bearing and feature, specially marked in the eyes, that are absolutely unmistakable. "I don't know that I am proud of my royal birth," he told me, "but I know perfectly well that there are traits in my disposition that belong absolutely to my father's line. My mother is dead and I have still the use of that small income, which is the only tangible proof I have of my own identity. It is a strange feeling, to realize that actually one has close bloodties with the royal family."

Royalty in Country.

And, speaking of royalty, the king and queen are holiday-making just now, and the Royal Standard no longer flies over Buckingham Palace. Marlborough House is also closed, for Queen Alexandra is down at Sandringham for her usual visit; although the newspaper reports of the health of the old queen are highly reassuring, I believe that actually age is at last beginning to tell upon her. I was told by a member of Her Majesty's household that when she does return to London in the autumn the London public, who are her devoted admirers, will notice a remarkable change in her. It is said that the "royal fringe" of light, chestnut-colored hair, that has for so many years been a characteristic adornment of her graceful head, will no longer exist. She has, in fact, decided at last to set aside some of the trappings, at least, of perennial youth, and is allowing her hair to grow a pretty silvery-white, which, I hear, is delightfully becoming to her. In this, of course, the old queen is only following the example of her daughter-in-law, Queen Mary, whose hair has been a beautiful silvery-white for the past few years.

Princess Sails Yacht.

While still on the subject of royalty, I am told that Princess Mary has become a very skillful and quite fearless yachtswoman since the Cowes Regatta week. The king has given his very sporting daughter a beautiful little sailing yacht, which she has learned to manage herself. The princess when on board either her own little craft or on the big royal yacht invariably wears either a navy blue or a plain white serge coat and skirt, and a white-topped yachting cap. Queen Mary also affects a yachting cap which, however, scarcely suits her so well as her usual close-fitting toque-shaped headgear. By the way, Gen. and Mrs. Cornelius Vanderbilt have been very much to the fore at Cowes during the Regatta week. They have spent much time in the Royal Yacht Squadron grounds, which, of course, is the most desirable and exclusive place of rendezvous in the whole of the Isle of Wight.

I see that Lord St. Germans has been having a little practical joke of his own at the Badminton horse show, which is one of the famous exhibition grounds for blood stock in the home counties. It was noticed in the ladies' hack class of this exhibition that one of the very well-mounted competitors was rather a curious looking person, whose name appeared in the catalogue as "Miss Rigby, riding for Lord St. Germans." This "lady" was beautifully turned out, her habit (she was riding side saddle) being of exquisite cut, while all the details of her costume, hat, gloves, boots, stock and whip were the most correct and elegant description. Something, however, in the appearance of the rider made the judges rather suspicious concerning the entry, and "Miss Rigby" had to go through a sort of special exhibit apart from the other competitors. Something happened to make the beautiful chestnut mare that was Miss Rigby's mount, shy violently and her rider's hat became dislodged. It was then seen that, when the tall hat lost its position, the hair beneath it moved as well, and a decided masculine cut could be discerned beneath a tightly braided feminine wig. It was ultimately discovered that this mysterious Miss Rigby was none other than Lord St. Germans himself, and he was playing a practical joke upon the judges, who all happened to be his personal friends. It seems that Lord St. Germans has rather a penchant for this sort of thing, and was more than once "dressed up" at house parties and various entertainments as a more or less mysterious female.

Not a New Habit.

It will be remembered that this was one of the special delights of the present Marquis of Hertford, who, in his younger days when he was Earl of Yarmouth and husband of Miss Thaw (who subsequently had the marriage annulled and has since married), used to go to balls and dinners in feminine clothes. Lord Larmouth, as he then was, used to take the greatest delight in this sort of thing and I think it was in New York that he created a sensation by appearing on the stage in the frills and flounces of a ballet dancer. The late Marquis of Anglesey was another English peer to whom this style of humor specially appealed.

The Earl and Countess of Granard have just left London and gone to Castle Forbes, their beautiful estate in Ireland (a peaceful part of that distressful country.) For the first time in many years they have spent several months this season in London at Forbes house, Halkin street, Grosvenor place. They have done very little entertaining, however, owing to the recent death of Lord Granard's mother, the dowager countess.

Lady Granard, it will be remembered, was Miss Beatrice Ogden Mills, of New York. She married the eighth Earl of Granard in 1909, just twenty years after he had succeeded to the title, which dates back to 1684. Lord Granard was master of the horse to King Edward VII. for several years, and he also served in South Africa and during the late war. They are very quiet people and although they entertain delightfully, it is only a limited circle who enjoy the privilege of their hospitality.

A Pittsfield man to keep people from "cutting the corner" of his lawn, sank a section of iron pipe at that point. A lawyer friend gave him the tip that if anyone were injured there, even with the guard on private land, the owner of the pipe would be liable. So he made it knee high.

Sure Relief

6 BELL-ANS Hot water Sure Relief
BELL-ANS FOR INDIGESTION

NEURALGIA
EASED AT ONCE BY THE OLD RELIABLE REMEDY—DEPENDABLE ABSOLUTELY—
CAPUDINE
ITS LIQUID - QUICK EFFECT

TILES For Store Fronts
Make your place of business "stand out"—always clean, always attractive.
Tiles are permanent—no repair work, no upkeep cost. Easily cleaned. Any color combination desired may be had with Tiles.
Consult us about this superior material for store fronts.
Carmichael Tile
Hurt Bldg. Ivy 7738

Folks are finding many reasons for drinking
INSTANT POSTUM
instead of coffee, one of them being economy.
Sold by grocers

What America Means to Europe.

(From Arts and Decoration.)

If one were to put down at random some of the ideas which the word American suggests to the popular European brain they might run a little like this: the rate of exchange, cocktails, jazz, skyscrapers, machinery, millionaires, the unsigned peace, President Wilson and family, prohibition, and, above all things, the great and only American dollar!

W emay all make out such haphazard lists and doubtless no two lists will agree; but certainly he who should include art in his list would fall under serious suspicion as to his mental status, for rarely indeed is the idea of art associated with the idea of America in the European brain.

This is due partly to the European's prejudice, partly to his ignorance of American art, but chiefly to the fact that with few exceptions our artists have only hinted at the potentialities of America.

American art is just beginning to grow up. It is a healthy child, the son of a French father, coming of age rapidly and threatening to declare its independence. This child has already performed feats worth noting and promises to develop into a very powerful young man, in spite of its closest relatives, who are most anxious to keep it eternally in swaddling clothes made in France.

No country has more representatives (expatriated artists and saint-hunting spinsters) actively misrepresenting her than America. These expatriates find solace for their uprooted lives and for their inherent lack of vitality in repeating the half truths of 1875 as if they were the whole truths of 1920.

Piedmont Closes.

Raleigh, N. C., September 8.—The second half of the Piedmont league season closed today with the tie for first place, which has existed between Raleigh and Winston-Salem for eight days still unbroken.

A series of three games will be played to determine which is to play Greensboro, the winner of the first half, for the championship of the league. The first game will be played in Raleigh tomorrow. Raleigh and Winson-Salem each have won 35 and lost 27 games.

Vols Get Player.

Durham, N. C., September 8.—Ted Miller, Durham's first baseman, has been sold to Nashville, Southern association, it was announced here tonight by Manager Manush. He will leave tomorrow to join the Nashville club. The price was not made public.

Schley Clayton, Durham's third baseman, sold recently to Detroit, has been ordered to report to Toledo, of the American association, for the remainder of the season. He left today.

Probably few people realize that there are less than a million days in the whole Christian era. In fact, if we count back a million days from 1920 we come to a date well before the founding of Rome.

To serve our patrons well and make each service a stepping-stone towards their perfect confidence is the desire and constant endeavor of our organization.
A. O. & ROY DONEHOO
T. Clifford Bazemore,
Licensed Embalmer.
FUNERAL DIRECTORS
81 Washington Street
Adjoining Girls' High School

The Store of Dependability
Designers and Producers of Distinctive Diamond and Platinum Jewelry
Davis & Freeman, Inc.
Platinumsmiths
47 Whitehall
Atlanta

Sale of Perishable Freight
Will be sold to the highest bidder for cash, on the 10th day of September, 1920, at the hour of 9 a. m., the following described property: One car cantaloupes in PFE 2482, same being shipped by Jos. Gentile & Co., Turlock, California, to Atlanta Fruit & Produce Co., Atlanta, Ga., and being immediately perishable in its nature. This sale is being made after twenty-four hours' notice to the consignor and consignee, and for the benefit of whom it may concern. Property may be inspected on the team tracks adjacent to the company's freight depot, at the corner of West Hunter and Madison avenue, Atlanta, Ga., where the sale will take place.
This, the 9th day of September, 1920.
F. L. RUSSELL, Agent.
Central of Georgia Railway Co., Atlanta, Ga.

TO HOME BUILDERS
A solution to your building problems.
We have three million feet of the finest Government Used LUMBER ever offered in Georgia.
We have all sizes of framing, boards, flooring, weather boarding, windows and doors, complete, with framing and hardware.
Make up list of all lumber required in your building.
Wire or phone us quick your needs. We can save you time and money, and can ship at once, but you must act NOW.
First 25 cars ordered will get lowest price. Phone Ivy 4586.
AVIATION SALVAGE CO., 14th Floor C. & S. Bank Bldg., Atlanta.

ACOUNTANCY
EVENING CLASSES for men and women conducted by practical accountants. Courses designed to prepare for C. P. A. examination. Enrollment limited. Downtown classes in Murphy Building, 6:45-8:45 p. m. Write or phone for catalog.
GEORGIA SCHOOL OF TECH
J. M. Watters, Dean. Phone Ivy 1827

Skin Tortured Babies Sleep
Mothers Rest After Cuticura
Soap, Ointment, Talcum 25c. everywhere. For samples address: Cuticura Laboratories, Dept. U Malden, Mass.

ADVERTISING
EVENING CLASSES for men and women taught by a practical advertising man in co-operation with the Advertising Club. Enrollment limited. Downtown classes in Murphy Building, 6:45-8:45 p. m. Write or phone for catalog.
GEORGIA SCHOOL OF TECH
J. M. Watters, Dean. Ivy 1827

"DAN DERINE"
Stops Hair Coming Out; Doubles Its Beauty

A few cents buys "Danderine." After an application of "Danderine" you can not find a fallen hair or any dandruff, besides every hair shows new life, vigor, brightness, more color and thickness.—(adv.)

INVESTMENTS
EVENING CLASSES designed not only for persons entering the stock and bond business, but also to teach you how to analyze investments. A practical course for every business man. Downtown classes in Murphy Building from 6:45-8:45 p. m. Phone or write for catalog.
GEORGIA SCHOOL OF TECH
J. M. Watters, Dean. Ivy 1827.

SEVEN NORTH SIDE BUNGALOWS FOR SALE

E. NORTH AVE.—Five rooms near N. Jackson St.	Price	$5,250
CRESCENT AVE.—Six rooms near Twelfth St.	"	$5,500
LAKEVIEW AVE.—Six rooms near Ponce de Leon Ave.	"	$5,500
CLEBURNE TERRACE—Five rooms near E. North Ave.	"	$5,500
DREWRY ST.—Seven rooms, 2-story, furnace, near Highland	"	$8,500
E. NORTH AVE.—Five rooms, furnace, near Moreland Ave.	"	$9,000
E. FIFTH ST.—Six-room Brick Bungalow, near Bedford Pl.	"	$9,750

FORREST & GEORGE ADAIR
"WE SELL LOTS"
HEALEY BLDG. PHONE IVY 100.

THE BEST SECURITY
in the world is a first mortgage on Atlanta Real Estate. If you want sure and profitable returns on your capital, place it through
WEYMAN & CONNORS
Est. 1890
24-5-6 Grant Bldg.
S. T. Weyman Bayne Gibson A. B. Chapman

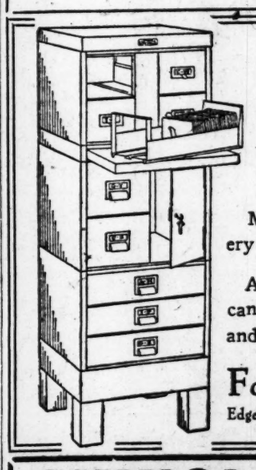
GF Allsteel Files
More desirable than wood in every way and just as beautiful.
As practical as it is beautiful. It cannot burn, rot, warp, nor break and it is rodent proof.
Foote & Davies Co.
Edgewood At Pryor Ivy 4600

SHINGLES
Individuals, 8x12, per square $8.50
Strips (4 in 1), 32x10, per square $7.50
Wide Space, 9x14, per square $7.00
Prices f. o. b. cars Atlanta Ga.
These shingles are highest grade manufactured and are covered with natural slate in colors of Red and Green. We have two cars each of these shingles arriving which we will sell at the above prices if taken when cars are being unloaded.
DON'T FAIL to get our prices on all kinds of roofing products.
CAROLINA PORTLAND CEMENT COMPANY
Atlanta, Ga.

HARDWOOD FLOORING
Write us for prices on Oak, Maple and Beech for quick shipment from Atlanta stock or from factory.
Carolina Portland Cement Co.
Atlanta, Ga.

FINANCIAL AUDIT COMPANY
503-504 Healey Building, Atlanta, Georgia
General Auditing. Special Examinations. Income Tax Returns. Amended Returns. Claims for Abatement. Systems. Our Motto: Efficiency, Thoroughness, Accuracy. IVY 366.
D. E. SHUMAKER, President C. J. ANDERSON, Secretary

Ivy 82—BRYANT TAXICABS

Lumber Removal Sale
We have about twenty-five carloads of lumber, consisting of all kinds, grades and sizes, which we are forced to move on account of our storage yard being sold out from under us.
This Lumber Must Be Moved At Once
Our Prices Are Right
We can deliver this lumber to any part of the city, or can load on cars for out-of-town shipment. Act quick, as this stock must go at once.
Call our Mr. Cochran.
Main 2251.
CAROLINA PORTLAND CEMENT CO.
No. 9 N. Moore St. ATLANTA, GA.

Lodge Notices

The Loyal Order of Moose will have an open meeting at their lodge rooms tonight (Thursday) at 8 o'clock. All members and their friends urged to attend, and all visiting members. Music, singing and refreshments.
L. F. HENDERSON, Secretary.

The regular convention of Capitol City Lodge, No. 33, Knights of Pythias, will be held this (Thursday) evening at 8 o'clock in Pythian hall, Forsyth building. The rank of Esquire will be conferred on several candidates. Qualified members of the order cordially invited to meet with us. LEON C. GREER, C. C.
H. CRONHEIM, K. of R. & S.

INTERNATIONAL ASSO. OF MACHINISTS
Members of Lodge No. 1, International Association of Machinists, are requested to attend funeral of Mrs. E. B. Walker at 3 p. m., September 9, at Greenberg's chapel. Interment will be in Oakland.
T. L. SLAPPEY, Rec. Sec.

A regular convocation of Decatur Chapter, No. 119, Royal Arch Masons, will be held in Masonic Temple, Decatur, Ga., this (Thursday) evening, September 9, 1920, at 7:30 o'clock. The Royal Arch degree will be conferred. All duly qualified companions are cordially and fraternally invited to attend.
W. W. DeLANY, H. P.
V. O. KIMSEY, Secretary.

Chamblee Lodge, No. 444, F. & A. M., will hold a regular communication this (Thursday) evening at 6 o'clock sharp in their lodge rooms at Chamblee, Ga. Ten candidates are to receive the Master Mason degree. Duly qualified Masons are cordially and fraternally invited.
P. C. COKER, W. M.
O. L. COWAN, Secretary.

B. P. O. ELKS.
A regular session of Atlanta Lodge, No. 78, B. P. O. of Elks, will be held this (Thursday) evening at 8 o'clock. Visiting brothers are cordially invited to meet with us. Fraternally,
JOHN S. M'CLELLAND, Exalted Ruler.
THEO MAST, Secretary.

A regular communication of John R. Wilkinson Lodge, No. 432, F. & A. M., will be held in its temple, corner Bell and avenue and Ashby street, this (Thursday) evening, September 9, 1920, at 8 o'clock. The members are urged to be present; business of importance. By order of:
R. M. JONES, W. M.
H. C. DUNN, Secretary.

The regular communication of Capitol View Lodge, No. 640, F. & A. M., will be held this (Thursday) evening at 8 o'clock sharp. All duly qualified brethren are cordially and fraternally invited. By order of:
SOLON JOHNSON, W. M.
CARL DOLVIN, Sec.

The regular communication of Atlanta Lodge, No. 59, F. & A. M., will be held in the Masonic Temple this (Thursday), September 9, 1920, beginning at 7:30 o'clock. Candidates for advancement will be examined. The Fellowcraft degree will be conferred. All qualified brethren are invited to meet with us. By order of
FRED N. SNED, W. M.
JOSHUA F. TYE, Acting Secretary.

A called communication of John Rosier Lodge, No. 608, F. & A. M., will be held in their temple, corner of Hemphill avenue and West Tenth street, this (Thursday) evening, September 9, at 8 o'clock. The Entered Apprentice degree will be conferred. All duly qualified brethren are fraternally invited to attend.
ED M. ROSIER, W. M.
C. E. MARSH, Secretary.

Funeral Notices

TRUELOVE—The friends of Mr. and Mrs. G. T. Truelove, Mr. and Mrs. J. H. Truelove and family and Miss Eva Landrum are invited to attend the funeral of Georgia May, the infant daughter of Mr. and Mrs. G. T. Truelove, Thursday afternoon at 2 o'clock, from the residence, 20 Virgil street. Interment West View. Greenberg & Bond Co. in charge.

BARR—The friends of Mr. and Mrs. E. W. Barr, Mr. and Mrs. Harold Page, Mr. and Mrs. F. L. Sweeney, Mr. and Mrs. D. W. Morris, Mr. John L. Barr, Messrs. Robert and Fred Platlen, Stockbridge, N. Y., are invited to attend the funeral of Mrs. E. W. Barr this morning at 10 o'clock from the chapel of Greenberg & Bond Co. Interment West View cemetery.

PIERCE—The friends of Mr. James W. Pierce, Mr. and Mrs. J. W. Capps, Mr. and Mrs. H. E. Capps, Mr. and Mrs. J. H. Honey, Mr. and Mrs. C. M. Pierce and Mr. and Mrs. G. N. Pierce are invited to attend the funeral of Mr. James W. Pierce this (Thursday) morning at 11 a. m. from Prospect church, Chamblee, Ga. Interment church yard. Harry G. Poole, funeral director.

HATFIELD—Mrs. Lee Ann Hatfield died at the residence, 343 Luckie street. She is survived by one daughter, Mrs. J. A. Burton, Chattanooga, Tenn.; one son, Mr. R. L. Hatfield; one brother, Mr. J. T. Livingston, Jamestown, Tenn. The remains will be taken to Chattanooga, Tenn., for funeral and interment, Thursday morning, at 6 o'clock. Greenberg & Bond Co. in charge.

WRIGHT—Friends of Mr. and Mrs. Henry G. Wright, Mr. and Mrs. Lee Gentle and family, Mr. and Mrs. S. P. Wright and family are invited to attend the funeral of H. Gordon Wright, Jr., little son of Mr. and Mrs. H. G. Wright, today (Thursday), September 9, 1920, at 2:30 p. m., from the North Atlanta Baptist church, Rev. W. H. Bell officiating. Interment at North View cemetery. Barclay & Brandon Co., morticians.

WALKER—The friends of Mr. and Mrs. E. L. Walker, Master Allen Walker, Mrs. James Philps, of Louisville, Ky.; Mr. and Mrs. W. M. Goforth, Mr. and Mrs. E. W. Green, of Nashville, Tenn.; Mr. and Mrs. H. A. Philps, of Detroit; Mr. Louis C. Philps, Mr. Charles Philps, of Mississippi; Mr. Harry and Mr. John Philps, of Nashville, Tenn.; Mr. and Mrs. A. M. Walker and family are invited to attend the funeral of Mrs. E. B. Walker, Thursday afternoon, at 3:30, from the chapel of Greenberg & Bond Co., Rev. Sprole Lyons officiating. Interment Oakland. The following gentlemen are requested to act as pallbearers: Mr. J. D. Wootan, Mr. A. C. Hay, Mr. Frank Tipton, Mr. Arthur L. Hardage, Mr. M. L. Bratton and Mr. H. D. Thomason.

Awtrey & Lowndes
Funeral Directors
Ambulance Service
AUTOMOBILES FOR FUNERALS
Limousines and Open Cars
BELLE ISLE
Ivy 166-5190. 38-40 Auburn Ave.

CORONA LBS. 6 $50
Fold it up—take it with you—typewrite anywhere.
A. L. Johnson, Shop 222 Arcade, M. 1140

NOTICE.
The firm of Zeb Caynano, 207 Peachtree street, has been dissolved by mutual consent, Eli Franco retaining the business. All bills must be presented for payment before September 10, 1920. Otherwise I will not be responsible for payment. September 6, 1920.
(Signed) ELI FRANCO.

PROFESSIONAL CARDS.
P. H. Brewster. Albert Howell, Jr.
Arthur Herman.
Brewster, Howell & Herman.
Attorneys-at-Law.
Offices—507 to 520 Connally Building.
Atlanta, Ga.
Long Distance Telephone 2028, 2034 and 2035, Atlanta, Ga.